Train times

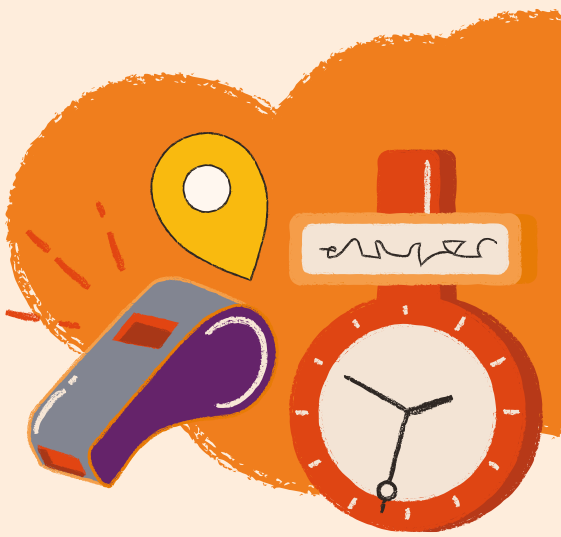

4 Northampton to Birmingham New St

Northampton – Rugby – Coventry – Birmingham

Includes all operators on this route

- **Birmingham New Street**
- Adderley Park
- Stechford
- Lea Hall
- Marston Green
- **Birmingham International** (for the NEC)
- Hampton-in-Arden
- Berkswell
- Tile Hill
- Canley
- **Coventry**
- Rugby
- Long Buckby
- **Northampton**

Valid from 13 December 2026 to 15 May 2027

West Midlands Railway

Timetable Menu

General Info

Notes & Symbols

Birmingham – Northampton

Mondays to Fridays
Valid from 14 December 2026 to 14 May 2027

Saturdays
Valid from 19 December 2026 to 15 May 2027

Sundays
Valid from 13 December 2026 to 9 May 2027

Northampton – Birmingham

Mondays to Fridays
Valid from 14 December 2026 to 14 May 2027

Saturdays
Valid from 19 December 2026 to 15 May 2027

Sundays
Valid from 13 December 2026 to 9 May 2027

Plan online

To make sure you have the most accurate train times, it's always best to plan your journey using a journey planner. We have them on our website and app, at our staffed stations and over the phone.

Bring your bike

There is space for at least one bike onboard our services, and you do not need to make a reservation in advance. These are allocated on a first come, first served basis, and if the train is quiet, the Senior Conductor may allow more bikes onboard.

Travelling with a bike to or from London Euston?

Please be aware that on weekdays, only folding bikes are allowed on trains arriving at London Euston between 0700–1000, and departing between 1600–1900.

Getting assistance at the station

We can help with planning your journey, getting on and off our trains, moving around the station, assisting with luggage and purchasing tickets. Call us on 0800 024 8998 or use the Passenger Assist app and we'll make the arrangements. We recommend that you book at least two hours before your journey - this ensures our staff can offer you the best service and notify you if anything is likely to disrupt your journey.

Before you travel

We may be required to make some changes to the timetable, therefore we would recommend that you check your journey before travelling. You can check train times on the WMR app, at wmr.uk/plan, or by calling National Rail Enquiries on 03457 48 49 50.

On The Rails Podcast

In our podcast, we discuss a variety of topics, from timing ticket purchases perfectly to top travel tips, as well as conversations with colleagues and celebrity guests. Please visit wmr.uk/podcast to listen.

West Midlands Railway Customer Relations

You can get in touch with our customer relations team between 0700–1900 on weekdays, and 0800–1600 at weekends.

web: wmr.uk/contact-us
tel: 0333 311 0039 (standard call rates)
post: Freepost West Midlands Railway Customer Relations
facebook: /WestMidsRailway
x: @WestMidRailway

Transport Focus

web: transportfocus.org.uk
email: advice@transportfocus.org.uk
x: @transportfocus
tel: 0300 123 2350
post: Freepost TRANSPORT FOCUS
77 Timothys Bridge Road
Stratford Enterprise Park
STRATFORD-UPON-AVON
CV37 9BG

London Travelwatch

web: londontravelwatch.org.uk
email: info@londontravelwatch.org.uk
tel: 0203 176 2999
post: London TravelWatch 169 Union Street, London, SE1 0LL

Have your say

We are always striving to do more to improve our train service and want to know what is important to you; what we are doing well and where we may need to have a rethink. There are multiple ways in which you can provide us with your feedback and see the actions we are taking.

- Join our customer panel, your chance to hold us to account and keep us on track wmr.uk/customer-panel
- Our Post Travel Feedback enables you to provided invaluable feedback when travelling with us wmr.uk/yourjourney
- Your chance to speak to our experts and ask your questions wmr.uk/whistle-stop-tour
- Take a look at some of the improvements we have made thanks to your feedback wmr.uk/you-said-we-did

Improvement works

From time to time it is essential to undertake improvement works. Everyone's journey is different – please check before you travel, especially if you are travelling late at night or at the weekend. The latest updated information is available at **nationalrail.co.uk**

Off-Peak travel

Certain Off-Peak tickets are not valid on services departing London Euston 1649 –1900 or departing Birmingham 1635 –1800 Mondays to Fridays. Please check before you travel.

Bank Holidays

Generally, a Saturday level of service applies on Bank Holidays, except for Christmas Day and Boxing Day. Please double check ahead of each bank holiday at **wmr.uk/plan**

	PlusBus add-on tickets available
	Connection with West Midlands Metro
1	First Class accommodation available

LNR	Service operated by London Northwestern Railway
WMR	Service operated by West Midlands Railway

AWC	Service operated by Avanti West Coast
TfW	Service operated by Transport for Wales
XC	Service operated by CrossCountry



TICKET VALIDITY
Tickets shown for WMR/LNR services only, are not valid on AWC, TfW or XC services.

a	Arrival time
d	Departure time
s	Stops to set down only

FO	Runs Fridays only
FX	Runs Mondays to Thursdays only
TS	Runs Tuesday to Saturday mornings only

Birmingham – Northampton

	LNR	AWC 1	LNR	WMR	AWC 1	XC 1
Birmingham New St d		0530	0535	0538	0550	0602
Adderley Park d		↓	↓	▼	↓	↓
Stechford d				0545		
Lea Hall d				0548		
Marston Green d		↓	↓	0551	↓	↓
Birmingham International d		0541	0545	0555a	0600	0613
Hampton-in-Arden d		↓	0548		↓	↓
Berkswell d			0553			
Tile Hill d			0557			
Canley d		↓	0600		↓	↓
Coventry d	0539	0552	0604		0612	0626
Rugby d	0552	0604	0615		↓	
Long Buckby d	0602	↓	0625			
Northampton a	0614	↓	0638		↓	
London Euston a	0711	0703	0738		0718	

Birmingham – Northampton

	AWC 1	LNR	WMR	AWC 1	LNR	TfW
Birmingham New St d	0605	0613	0616	0628	0636	0639
Adderley Park d	↓	↓	0620	↓	↓	↓
Stechford d	↓	↓	0624	↓	↓	↓
Lea Hall d	↓	↓	0627	↓	↓	↓
Marston Green d	↓	↓	0631	↓	↓	↓
Birmingham International d	0616	0625	0634a	0639	0646	0652a
Hampton-in-Arden d	↓	0628		↓	0650	
Berkswell d	↓	0633		↓	0654	
Tile Hill d	↓	0637		↓	0658	
Canley d	↓	0640		↓	0701	
Coventry d	0628	0644		0650	0705	
Rugby d	↓	0656		0701	0716	
Long Buckby d	↓	0707		↓	0726	
Northampton a	↓	0720		↓	0738	
London Euston a	0731	0821		0757	0847	

Birmingham – Northampton

	AWC 1	WMR	XC 1	LNR	AWC 1	AWC 1
Birmingham New St d	0647	0650	0703	0706	0717	0721
Adderley Park d	↓	0654	↓	↓	↓	↓
Stechford d	↓	0658	↓	↓	↓	↓
Lea Hall d	↓	0701	↓	↓	↓	↓
Marston Green d	↓	0705	↓	↓	↓	↓
Birmingham International d	0658	0708a	0713	0716	0728	0733
Hampton-in-Arden d	↓		↓	0720	↓	↓
Berkswell d	↓		↓	0724	↓	↓
Tile Hill d	↓		↓	0728	↓	↓
Canley d	↓		↓	0731	↓	↓
Coventry d	0710		0726	0735	0740	0745
Rugby d	↓		↓	0746	↓	0756
Long Buckby d	↓		↓	0756	↓	↓
Northampton a	↓		↓	0808	↓	↓
London Euston a	0808			0920	0838	0852

Birmingham – Northampton

	LNR	WMR	LNR	TfW	AWC 1	WMR
Birmingham New St d		0724	0736	0739	0747	0750
Adderley Park d		↓	↓	↓	↓	0754
Stechford d		0731	↓	↓	↓	0758
Lea Hall d		0734	↓	↓	↓	0801
Marston Green d		0738	↓	↓	↓	0805
Birmingham International d		0741a	0746	0752a	0758	0808a
Hampton-in-Arden d			0750		↓	
Berkswell d			0754		↓	
Tile Hill d			0758		↓	
Canley d			0801		↓	
Coventry d			0805		0810	
Rugby d	0802		0816		↓	
Long Buckby d	0813		0826		↓	
Northampton a	0828		0840		↓	
London Euston a	0923		0950		0906	

Birmingham – Northampton

	XC 1	LNR	AWC 1	AWC 1	WMR	LNR
Birmingham New St d	0803	0806	0817	0821	0824	0836
Adderley Park d	↓	↓	↓	↓	▼	↓
Stechford d	↓	↓	↓	↓	0831	↓
Lea Hall d	↓	↓	↓	↓	0834	↓
Marston Green d	▼	▼	▼	▼	0838	▼
Birmingham International d	0813	0816	0828	0833	0841a	0846
Hampton-in-Arden d	↓	0820	↓	↓		0850
Berkswell d	↓	0824	↓	↓		0854
Tile Hill d	↓	0828	↓	↓		0858
Canley d	▼	0831	▼	▼		0901
Coventry d	0826	0835	0840	0845		0905
Rugby d		0846	↓	0856		0916
Long Buckby d		0856	↓	↓		0926
Northampton a		0908	▼	▼		0939
London Euston a		1017	0941	0954		1050

Birmingham – Northampton

	TfW	AWC 1	WMR	XC 1	LNR	AWC 1
Birmingham New St d	0839	0847	0850	0903	0906	0917
Adderley Park d	↓	↓	0854	↓	↓	↓
Stechford d	↓	↓	0858	↓	↓	↓
Lea Hall d	↓	↓	0901	↓	↓	↓
Marston Green d	↓	↓	0905	↓	↓	↓
Birmingham International d	0852a	0858	0908a	0913	0916	0928
Hampton-in-Arden d	↓	↓	↓	↓	0920	↓
Berkswell d	↓	↓	↓	↓	0924	↓
Tile Hill d	↓	↓	↓	↓	0928	↓
Canley d	↓	↓	↓	↓	0931	↓
Coventry d	↓	0910	↓	0926	0935	0940
Rugby d	↓	↓	↓	↓	0946	↓
Long Buckby d	↓	↓	↓	↓	0956	↓
Northampton a	↓	↓	↓	↓	1008	↓
London Euston a	↓	1006	↓	↓	1117	1039

Birmingham – Northampton

	AWC 1	WMR	LNR	TfW	AWC 1	WMR
Birmingham New St d	0921	0924	0936	0939	0947	0950
Adderley Park d	↓	▼	↓	↓	↓	0954
Stechford d	↓	0931	↓	↓	↓	0958
Lea Hall d	↓	0934	↓	↓	↓	1001
Marston Green d	▼	0938	▼	▼	▼	1005
Birmingham International d	0933	0941a	0946	0952a	0958	1008a
Hampton-in-Arden d	↓		0950		↓	
Berkswell d	↓		0954		↓	
Tile Hill d	↓		0958		↓	
Canley d	▼		1001		▼	
Coventry d	0945		1005		1010	
Rugby d	0956		1016		↓	
Long Buckby d	↓		1026		↓	
Northampton a	▼		1039		▼	
London Euston a	1054		1150		1106	

Birmingham – Northampton

	XC 1	LNR	AWC 1	AWC 1	WMR	LNR
Birmingham New St d	1003	1006	1017	1021	1024	1036
Adderley Park d	↓	↓	↓	↓	▼	↓
Stechford d	↓	↓	↓	↓	1031	↓
Lea Hall d	↓	↓	↓	↓	1034	↓
Marston Green d	▼	▼	▼	▼	1038	▼
Birmingham International d	1013	1016	1028	1033	1041a	1046
Hampton-in-Arden d	↓	1020	↓	↓		1050
Berkswell d	↓	1024	↓	↓		1054
Tile Hill d	↓	1028	↓	↓		1058
Canley d	▼	1031	▼	▼		1101
Coventry d	1026	1035	1040	1045		1105
Rugby d		1046	↓	1056		1116
Long Buckby d		1056	↓	↓		1126
Northampton a		1108	▼	▼		1139
London Euston a		1217	1138	1154		1250

Birmingham – Northampton

	TfW	AWC 1	WMR	XC 1	LNR	AWC 1
Birmingham New St d	1039	1047	1050	1103	1106	1117
Adderley Park d	↓	↓	1054	↓	↓	↓
Stechford d	↓	↓	1058	↓	↓	↓
Lea Hall d	↓	↓	1101	↓	↓	↓
Marston Green d	↓	↓	1105	↓	↓	↓
Birmingham International d	1052a	1058	1108a	1113	1116	1128
Hampton-in-Arden d	↓	↓	↓	↓	1120	↓
Berkswell d	↓	↓	↓	↓	1124	↓
Tile Hill d	↓	↓	↓	↓	1128	↓
Canley d	↓	↓	↓	↓	1131	↓
Coventry d	↓	1110	↓	1126	1135	1140
Rugby d	↓	↓	↓	↓	1146	↓
Long Buckby d	↓	↓	↓	↓	1156	↓
Northampton a	↓	↓	↓	↓	1209	↓
London Euston a	↓	1206	↓	↓	1317	1238

Birmingham – Northampton

	AWC 1	WMR	LNR	TfW	AWC 1	WMR
Birmingham New St d	1121	1124	1136	1139	1147	1150
Adderley Park d	↓	▼	↓	↓	↓	1154
Stechford d	↓	1131	↓	↓	↓	1158
Lea Hall d	↓	1134	↓	↓	↓	1201
Marston Green d	▼	1138	▼	▼	▼	1205
Birmingham International d	1133	1141a	1146	1152a	1158	1208a
Hampton-in-Arden d	↓		1150		↓	
Berkswell d	↓		1154		↓	
Tile Hill d	↓		1158		↓	
Canley d	▼		1201		▼	
Coventry d	1145		1205		1210	
Rugby d	1156		1216		↓	
Long Buckby d	↓		1226		↓	
Northampton a	▼		1239		▼	
London Euston a	1254		1350		1306	

Birmingham – Northampton

	XC 1	LNR	AWC 1	AWC 1	WMR	LNR
Birmingham New St d	1203	1206	1217	1221	1224	1236
Adderley Park d	↓	↓	↓	↓	▼	↓
Stechford d	↓	↓	↓	↓	1231	↓
Lea Hall d	↓	↓	↓	↓	1234	↓
Marston Green d	▼	▼	▼	▼	1238	▼
Birmingham International d	1213	1216	1228	1233	1241a	1246
Hampton-in-Arden d	↓	1220	↓	↓		1250
Berkswell d	↓	1224	↓	↓		1254
Tile Hill d	↓	1228	↓	↓		1258
Canley d	▼	1231	▼	▼		1301
Coventry d	1226	1235	1240	1245		1305
Rugby d		1246	↓	1256		1316
Long Buckby d		1256	↓	↓		1326
Northampton a		1309	▼	▼		1339
London Euston a		1417	1338	1354		1450

Birmingham – Northampton

	TfW	AWC 1	WMR	XC 1	LNR	AWC 1
Birmingham New St d	1239	1247	1250	1303	1306	1317
Adderley Park d	↓	↓	1254	↓	↓	↓
Stechford d	↓	↓	1258	↓	↓	↓
Lea Hall d	↓	↓	1301	↓	↓	↓
Marston Green d	↓	↓	1305	↓	↓	↓
Birmingham International d	1252a	1258	1308a	1313	1316	1328
Hampton-in-Arden d	↓	↓	↓	↓	1320	↓
Berkswell d	↓	↓	↓	↓	1324	↓
Tile Hill d	↓	↓	↓	↓	1328	↓
Canley d	↓	↓	↓	↓	1331	↓
Coventry d	↓	1310	↓	1326	1335	1340
Rugby d	↓	↓	↓	↓	1346	↓
Long Buckby d	↓	↓	↓	↓	1356	↓
Northampton a	↓	↓	↓	↓	1409	↓
London Euston a	↓	1406	↓	↓	1517	1438

Birmingham – Northampton

	AWC 1	WMR	LNR	TfW	AWC 1	WMR
Birmingham New St d	1321	1324	1336	1339	1347	1350
Adderley Park d	↓	▼	↓	↓	↓	1354
Stechford d	↓	1331	↓	↓	↓	1358
Lea Hall d	↓	1334	↓	↓	↓	1401
Marston Green d	▼	1338	▼	▼	▼	1405
Birmingham International d	1333	1341a	1346	1352a	1358	1408a
Hampton-in-Arden d	↓		1350		↓	
Berkswell d	↓		1354		↓	
Tile Hill d	↓		1358		↓	
Canley d	▼		1401		▼	
Coventry d	1345		1405		1410	
Rugby d	1356		1416		↓	
Long Buckby d	↓		1426		↓	
Northampton a	▼		1438		▼	
London Euston a	1454		1550		1506	

Birmingham – Northampton

	XC 1	LNR	AWC 1	AWC 1	WMR	LNR
Birmingham New St d	1403	1406	1417	1421	1424	1436
Adderley Park d	↓	↓	↓	↓	▼	↓
Stechford d	↓	↓	↓	↓	1431	↓
Lea Hall d	↓	↓	↓	↓	1434	↓
Marston Green d	▼	▼	▼	▼	1438	▼
Birmingham International d	1413	1416	1428	1433	1441a	1446
Hampton-in-Arden d	↓	1420	↓	↓		1450
Berkswell d	↓	1424	↓	↓		1454
Tile Hill d	↓	1428	↓	↓		1458
Canley d	▼	1431	▼	▼		1501
Coventry d	1426	1435	1440	1445		1505
Rugby d		1446	↓	1456		1516
Long Buckby d		1456	↓	↓		1526
Northampton a		1510	▼	▼		1540
London Euston a		1617	1540	1554		1650

Birmingham – Northampton

	TfW	AWC 1	WMR	XC 1	LNR	AWC 1
Birmingham New St d	1439	1447	1450	1503	1506	1517
Adderley Park d	↓	↓	1454	↓	↓	↓
Stechford d	↓	↓	1458	↓	↓	↓
Lea Hall d	↓	↓	1501	↓	↓	↓
Marston Green d	↓	↓	1505	↓	↓	↓
Birmingham International d	1452a	1458	1508a	1513	1516	1528
Hampton-in-Arden d	↓	↓	↓	↓	1520	↓
Berkswell d	↓	↓	↓	↓	1524	↓
Tile Hill d	↓	↓	↓	↓	1528	↓
Canley d	↓	↓	↓	↓	1531	↓
Coventry d	↓	1510	↓	1526	1535	1540
Rugby d	↓	↓	↓	↓	1546	↓
Long Buckby d	↓	↓	↓	↓	1556	↓
Northampton a	↓	↓	↓	↓	1609	↓
London Euston a	↓	1609	↓	↓	1717	1639

Birmingham – Northampton

	AWC 1	WMR	LNR	TfW	AWC 1	WMR
Birmingham New St d	1521	1524	1536	1539	1547	1550
Adderley Park d	↓	▼	↓	↓	↓	1554
Stechford d	↓	1531	↓	↓	↓	1558
Lea Hall d	↓	1534	↓	↓	↓	1601
Marston Green d	▼	1538	▼	▼	▼	1605
Birmingham International d	1533	1541a	1546	1552a	1558	1608a
Hampton-in-Arden d	↓		1550		↓	
Berkswell d	↓		1554		↓	
Tile Hill d	↓		1558		↓	
Canley d	▼		1601		▼	
Coventry d	1545		1605		1610	
Rugby d	1556		1616		↓	
Long Buckby d	↓		1626		↓	
Northampton a	▼		1638		▼	
London Euston a	1654		1750		1706	

Birmingham – Northampton

	XC 1	LNR	AWC 1	AWC 1	WMR	LNR
Birmingham New St d	1603	1606	1617	1621	1624	1636
Adderley Park d	↓	↓	↓	↓	▼	↓
Stechford d	↓	↓	↓	↓	1631	↓
Lea Hall d	↓	↓	↓	↓	1634	↓
Marston Green d	▼	▼	▼	▼	1638	▼
Birmingham International d	1613	1616	1628	1633	1641a	1646
Hampton-in-Arden d	↓	1620	↓	↓		1650
Berkswell d	↓	1624	↓	↓		1654
Tile Hill d	↓	1628	↓	↓		1658
Canley d	▼	1631	▼	▼		1701
Coventry d	1626	1635	1640	1645		1705
Rugby d		1646	↓	1656		1716
Long Buckby d		1656	↓	↓		1726
Northampton a		1709	▼	▼		1740
London Euston a		1818	1740	1754		1850

Birmingham – Northampton

	TfW	AWC 1	WMR	XC 1	LNR	AWC 1
Birmingham New St d	1639	1647	1650	1703	1706	1717
Adderley Park d	↓	↓	1654	↓	↓	↓
Stechford d	↓	↓	1658	↓	↓	↓
Lea Hall d	↓	↓	1701	↓	↓	↓
Marston Green d	↓	↓	1705	↓	↓	↓
Birmingham International d	1652a	1658	1708a	1713	1716	1728
Hampton-in-Arden d	↓	↓	↓	↓	1720	↓
Berkswell d	↓	↓	↓	↓	1724	↓
Tile Hill d	↓	↓	↓	↓	1728	↓
Canley d	↓	↓	↓	↓	1731	↓
Coventry d	↓	1710	↓	1726	1735	1740
Rugby d	↓	↓	↓	↓	1746	↓
Long Buckby d	↓	↓	↓	↓	1756	↓
Northampton a	↓	↓	↓	↓	1809	↓
London Euston a	↓	1807	↓	↓	1917	1839

Birmingham – Northampton

	AWC 1	WMR	LNR	TfW	AWC 1	WMR
Birmingham New St d	1721	1724	1736	1739	1747	1750
Adderley Park d	↓	▼	↓	↓	↓	1754
Stechford d	↓	1731	↓	↓	↓	1758
Lea Hall d	↓	1734	↓	↓	↓	1801
Marston Green d	▼	1738	▼	▼	▼	1805
Birmingham International d	1733	1741a	1746	1752a	1758	1808a
Hampton-in-Arden d	↓		1750		↓	
Berkswell d	↓		1754		↓	
Tile Hill d	↓		1758		↓	
Canley d	▼		1801		▼	
Coventry d	1745		1805		1810	
Rugby d	1755		1816		↓	
Long Buckby d	↓		1826		↓	
Northampton a	▼		1838		▼	
London Euston a	1854		1950		1906	

Birmingham – Northampton

	XC 1	LNR	AWC 1	AWC 1	WMR	LNR
Birmingham New St d	1803	1806	1817	1821	1824	1836
Adderley Park d	↓	↓	↓	↓	▼	↓
Stechford d	↓	↓	↓	↓	1831	↓
Lea Hall d	↓	↓	↓	↓	1834	↓
Marston Green d	▼	▼	▼	▼	1838	▼
Birmingham International d	1813	1816	1828	1833	1841a	1846
Hampton-in-Arden d	↓	1820	↓	↓		1850
Berkswell d	↓	1824	↓	↓		1854
Tile Hill d	↓	1828	↓	↓		1858
Canley d	▼	1831	▼	▼		1901
Coventry d	1826	1835	1840	1845		1905
Rugby d		1846	↓	1856		1916
Long Buckby d		1856	↓	↓		1926
Northampton a		1908	▼	▼		1939
London Euston a		2017	1939	1954		2050

Birmingham – Northampton

	TfW	AWC 1	WMR	XC 1	LNR	AWC 1
Birmingham New St d	1839	1847	1850	1903	1906	1921
Adderley Park d	↓	↓	1854	↓	↓	↓
Stechford d	↓	↓	1858	↓	↓	↓
Lea Hall d	↓	↓	1901	↓	↓	↓
Marston Green d	↓	↓	1905	↓	↓	↓
Birmingham International d	1852a	1858	1908a	1913	1916	1933
Hampton-in-Arden d	↓	↓	↓	↓	1920	↓
Berkswell d	↓	↓	↓	↓	1924	↓
Tile Hill d	↓	↓	↓	↓	1928	↓
Canley d	↓	↓	↓	↓	1931	↓
Coventry d	↓	1910	↓	1926	1935	1945
Rugby d	↓	↓	↓	↓	1946	1956
Long Buckby d	↓	↓	↓	↓	1956	↓
Northampton a	↓	↓	↓	↓	2009	↓
London Euston a	↓	2006	↓	↓	2117	2054

Birmingham – Northampton

	WMR	LNR	TfW	AWC 1	WMR	XC 1
Birmingham New St d	1924	1936	1939	1947	1950	2003
Adderley Park d	▼	↓	↓	↓	1954	↓
Stechford d	1931	↓	↓	↓	1958	↓
Lea Hall d	1934	↓	↓	↓	2001	↓
Marston Green d	1938	▼	▼	▼	2005	▼
Birmingham International d	1941a	1946	1952a	1958	2008a	2013
Hampton-in-Arden d		1950		↓		↓
Berkswell d		1954		↓		↓
Tile Hill d		1958		↓		↓
Canley d		2001		▼		▼
Coventry d		2005		2010		2026
Rugby d		2016		↓		
Long Buckby d		2026		↓		
Northampton a		2040		▼		
London Euston a		2150		2106		

Birmingham – Northampton

	LNR	AWC 1	WMR	LNR	TfW	AWC 1
Birmingham New St d	2006	2021	2024	2036	2039	2047
Adderley Park d	↓	↓	▼	↓	↓	↓
Stechford d			2031			
Lea Hall d			2034			
Marston Green d	↓	↓	2038	↓	↓	↓
Birmingham International d	2016	2033	2041a	2046	2052a	2059
Hampton-in-Arden d	2020	↓		2050		↓
Berkswell d	2024			2054		
Tile Hill d	2028			2058		
Canley d	2031	↓		2101		↓
Coventry d	2035	2045		2105		2110
Rugby d	2046	2056		2116		↓
Long Buckby d	2056	↓		2126		
Northampton a	2108	↓		2141		↓
London Euston a		2154		2254		2208

Birmingham – Northampton

	WMR	XC 1	AWC 1	LNR	WMR	LNR
Birmingham New St d	2050	2103	2111	2115	2124	2136
Adderley Park d	2054	↓	↓	↓	2128	↓
Stechford d	2058	↓	↓	↓	2132	↓
Lea Hall d	2101	↓	↓	↓	2135	↓
Marston Green d	2105	↓	↓	↓	2139	↓
Birmingham International d	2108a	2114	2122	2126	2142a	2146
Hampton-in-Arden d		↓	↓	2130		2150
Berkswell d		↓	↓	2134		2154
Tile Hill d		↓	↓	2138		2158
Canley d		↓	↓	2141		2201
Coventry d		2126	2134	2145		2205
Rugby d		↓	↓	2156		2216
Long Buckby d		↓	↓	2206		2226
Northampton a		↓	↓	2221		2238
London Euston a			2247			0011

Birmingham – Northampton

	LNR	WMR	XC 1	LNR	AWC 1	WMR
Birmingham New St d		2147	2203	2206	2217	2224
Adderley Park d		2151	↓	↓	↓	2228
Stechford d		2155	↓	↓	↓	2232
Lea Hall d		2158	↓	↓	↓	2235
Marston Green d		2202	↓	↓	↓	2239
Birmingham International d		2205a	2213	2216	2228	2242a
Hampton-in-Arden d			↓	2220	↓	
Berkswell d			↓	2225	↓	
Tile Hill d			↓	2229	↓	
Canley d			↓	2232	↓	
Coventry d			2226	2235	2240	
Rugby d	2227			2246	2251	
Long Buckby d	2239			2256	↓	
Northampton a	2252			2310	↓	
London Euston a				0049	0018	

Birmingham – Northampton

	TfW	LNR	AWC 1 FX	AWC 1 FO	WMR	LNR
Birmingham New St d	2238	2250	2311	2311	2321	2350
Adderley Park d	↓	2254	↓	↓	2326	2354
Stechford d	↓	2258	↓	↓	2330	2359
Lea Hall d	↓	2301	↓	↓	2333	0003
Marston Green d	↓	2305	↓	↓	2336	0006
Birmingham International d	2252a	2309	2322	2322	2340	0010
Hampton-in-Arden d	↓	2312	↓	↓	2343	0013
Berkswell d	↓	2317	↓	↓	2348	0018
Tile Hill d	↓	2321	↓	↓	2352	0022
Canley d	↓	2324	↓	↓	2355	0025
Coventry d	↓	2327	2334	2334	2358a	0028a
Rugby d	↓	2338	2345	2345	↓	↓
Long Buckby d	↓	2348	↓	↓	↓	↓
Northampton a	↓	0002	0008s	0008s	↓	↓
London Euston a	↓	↓	0117	0120	↓	↓

Birmingham – Northampton

	WMR
	TS
Birmingham New St d	0041
Adderley Park d	↓
Stechford d	
Lea Hall d	0048
Marston Green d	0051
Birmingham International d	0055
Hampton-in-Arden d	0058
Berkswell d	0103
Tile Hill d	0106
Canley d	0110
Coventry d	0112a
Rugby d	
Long Buckby d	
Northampton a	
London Euston a	

Birmingham – Northampton

	LNR	LNR	WMR	AWC 1	XC 1	AWC 1
Birmingham New St d		0535	0538	0550	0603	0606
Adderley Park d		↓	▼	↓	↓	↓
Stechford d		↓	0545	↓	↓	↓
Lea Hall d		↓	0548	↓	↓	↓
Marston Green d		↓	0551	↓	↓	↓
Birmingham International d		0546	0555a	0600	0613	0617
Hampton-in-Arden d		0549		↓	↓	↓
Berkswell d		0554		↓	↓	↓
Tile Hill d		0558		↓	↓	↓
Canley d		0601		↓	↓	↓
Coventry d	0536	0605		0612	0626	0629
Rugby d	0546	0616		0623		↓
Long Buckby d	0556	0627		↓		↓
Northampton a	0609	0639		▼		▼
London Euston a	0713	0741		0718		0735

Birmingham – Northampton

	LNR	WMR	AWC 1	LNR	TfW	AWC 1
Birmingham New St d	0613	0616	0628	0636	0639	0647
Adderley Park d	↓	0620	↓	↓	↓	↓
Stechford d	↓	0624	↓	↓	↓	↓
Lea Hall d	↓	0627	↓	↓	↓	↓
Marston Green d	↓	0631	↓	↓	↓	↓
Birmingham International d	0624	0634a	0639	0646	0652a	0658
Hampton-in-Arden d	0627	↓	↓	0650	↓	↓
Berkswell d	0632	↓	↓	0654	↓	↓
Tile Hill d	0636	↓	↓	0658	↓	↓
Canley d	0639	↓	↓	0701	↓	↓
Coventry d	0643	↓	0650	0705	↓	0710
Rugby d	0654	↓	0701	0716	↓	↓
Long Buckby d	0704	↓	↓	0727	↓	↓
Northampton a	0717	↓	↓	0740	↓	↓
London Euston a	0817	↓	0756	0850	↓	0806

Birmingham – Northampton

	WMR	XC 1	LNR	AWC 1	AWC 1	WMR
Birmingham New St d	0650	0703	0706	0717	0721	0724
Adderley Park d	0654	↓	↓	↓	↓	▼
Stechford d	0658	↓	↓	↓	↓	0731
Lea Hall d	0701	↓	↓	↓	↓	0734
Marston Green d	0705	▼	▼	▼	▼	0738
Birmingham International d	0708a	0713	0716	0728	0733	0741a
Hampton-in-Arden d		↓	0720	↓	↓	
Berkswell d		↓	0724	↓	↓	
Tile Hill d		↓	0728	↓	↓	
Canley d		▼	0731	▼	▼	
Coventry d		0726	0735	0740	0745	
Rugby d			0746	↓	0756	
Long Buckby d			0757	↓	↓	
Northampton a			0810	▼	▼	
London Euston a			0917	0838	0854	

Birmingham – Northampton

	LNR	TfW	AWC 1	WMR	XC 1	LNR
Birmingham New St d	0736	0739	0747	0750	0803	0806
Adderley Park d	↓	↓	↓	0754	↓	↓
Stechford d	↓	↓	↓	0758	↓	↓
Lea Hall d	↓	↓	↓	0801	↓	↓
Marston Green d	↓	↓	↓	0805	↓	↓
Birmingham International d	0746	0752a	0758	0808a	0813	0816
Hampton-in-Arden d	0750		↓		↓	0820
Berkswell d	0754		↓		↓	0824
Tile Hill d	0758		↓		↓	0828
Canley d	0801		↓		↓	0831
Coventry d	0805		0810		0826	0835
Rugby d	0816		↓			0846
Long Buckby d	0827		↓			0857
Northampton a	0840		↓			0910
London Euston a	0949		0907			1017

Birmingham – Northampton

	AWC 1	AWC 1	WMR	LNR	TfW	AWC 1
Birmingham New St d	0817	0821	0824	0836	0839	0847
Adderley Park d	↓	↓	▼	↓	↓	↓
Stechford d	↓	↓	0831	↓	↓	↓
Lea Hall d	↓	↓	0834	↓	↓	↓
Marston Green d	↓	↓	0838	↓	↓	↓
Birmingham International d	0828	0833	0841a	0846	0852a	0858
Hampton-in-Arden d	↓	↓		0850		↓
Berkswell d	↓	↓		0854		↓
Tile Hill d	↓	↓		0858		↓
Canley d	↓	↓		0901		↓
Coventry d	0840	0845		0905		0910
Rugby d	↓	0856		0916		↓
Long Buckby d	↓	↓		0927		↓
Northampton a	↓	↓		0940		↓
London Euston a	0938	0954		1050		1006

Birmingham – Northampton

	WMR	XC 1	LNR	AWC 1	AWC 1	WMR
Birmingham New St d	0850	0903	0906	0917	0921	0924
Adderley Park d	0854	↓	↓	↓	↓	▼
Stechford d	0858	↓	↓	↓	↓	0931
Lea Hall d	0901	↓	↓	↓	↓	0934
Marston Green d	0905	▼	▼	▼	▼	0938
Birmingham International d	0908a	0913	0916	0928	0933	0941a
Hampton-in-Arden d		↓	0920	↓	↓	
Berkswell d		↓	0924	↓	↓	
Tile Hill d		↓	0928	↓	↓	
Canley d		▼	0931	▼	▼	
Coventry d		0926	0935	0940	0945	
Rugby d			0946	↓	0956	
Long Buckby d			0957	↓	↓	
Northampton a			1010	▼	▼	
London Euston a			1117	1038	1054	

Birmingham – Northampton

	LNR	TfW	AWC 1	WMR	XC 1	LNR
Birmingham New St d	0936	0939	0947	0950	1003	1006
Adderley Park d	↓	↓	↓	0954	↓	↓
Stechford d	↓	↓	↓	0958	↓	↓
Lea Hall d	↓	↓	↓	1001	↓	↓
Marston Green d	↓	↓	↓	1005	↓	↓
Birmingham International d	0946	0952a	0958	1008a	1013	1016
Hampton-in-Arden d	0950	↓	↓	↓	↓	1020
Berkswell d	0954	↓	↓	↓	↓	1024
Tile Hill d	0958	↓	↓	↓	↓	1028
Canley d	1001	↓	↓	↓	↓	1031
Coventry d	1005	↓	1010	↓	1026	1035
Rugby d	1016	↓	↓	↓	↓	1046
Long Buckby d	1027	↓	↓	↓	↓	1057
Northampton a	1040	↓	↓	↓	↓	1110
London Euston a	1149	↓	1106	↓	↓	1217

Birmingham – Northampton

	AWC 1	AWC 1	WMR	LNR	TfW	AWC 1
Birmingham New St d	1017	1021	1024	1036	1039	1047
Adderley Park d	↓	↓	▼	↓	↓	↓
Stechford d	↓	↓	1031	↓	↓	↓
Lea Hall d	↓	↓	1034	↓	↓	↓
Marston Green d	↓	↓	1038	↓	↓	↓
Birmingham International d	1028	1033	1041a	1046	1052a	1058
Hampton-in-Arden d	↓	↓		1050		↓
Berkswell d	↓	↓		1054		↓
Tile Hill d	↓	↓		1058		↓
Canley d	↓	↓		1101		↓
Coventry d	1040	1045		1105		1110
Rugby d	↓	1056		1116		↓
Long Buckby d	↓	↓		1127		↓
Northampton a	↓	↓		1140		↓
London Euston a	1138	1154		1250		1206

Birmingham – Northampton

	WMR	XC 1	LNR	AWC 1	AWC 1	WMR
Birmingham New St d	1050	1103	1106	1117	1121	1124
Adderley Park d	1054	↓	↓	↓	↓	▼
Stechford d	1058	↓	↓	↓	↓	1131
Lea Hall d	1101	↓	↓	↓	↓	1134
Marston Green d	1105	▼	▼	▼	▼	1138
Birmingham International d	1108a	1113	1116	1128	1133	1141a
Hampton-in-Arden d		↓	1120	↓	↓	
Berkswell d		↓	1124	↓	↓	
Tile Hill d		↓	1128	↓	↓	
Canley d		▼	1131	▼	▼	
Coventry d		1126	1135	1140	1145	
Rugby d			1146	↓	1156	
Long Buckby d			1157	↓	↓	
Northampton a			1210	▼	▼	
London Euston a			1317	1238	1254	

Birmingham – Northampton

	LNR	TfW	AWC 1	WMR	XC 1	LNR
Birmingham New St d	1136	1139	1147	1150	1203	1206
Adderley Park d	↓	↓	↓	1154	↓	↓
Stechford d	↓	↓	↓	1158	↓	↓
Lea Hall d	↓	↓	↓	1201	↓	↓
Marston Green d	↓	↓	↓	1205	↓	↓
Birmingham International d	1146	1152a	1158	1208a	1213	1216
Hampton-in-Arden d	1150	↓	↓	↓	↓	1220
Berkswell d	1154	↓	↓	↓	↓	1224
Tile Hill d	1158	↓	↓	↓	↓	1228
Canley d	1201	↓	↓	↓	↓	1231
Coventry d	1205	↓	1210	↓	1226	1235
Rugby d	1216	↓	↓	↓	↓	1246
Long Buckby d	1227	↓	↓	↓	↓	1257
Northampton a	1240	↓	↓	↓	↓	1310
London Euston a	1350	↓	1306	↓	↓	1417

Birmingham – Northampton

	AWC 1	AWC 1	WMR	LNR	TfW	AWC 1
Birmingham New St d	1217	1221	1224	1236	1239	1247
Adderley Park d	↓	↓	▼	↓	↓	↓
Stechford d	↓	↓	1231	↓	↓	↓
Lea Hall d	↓	↓	1234	↓	↓	↓
Marston Green d	↓	↓	1238	↓	↓	↓
Birmingham International d	1228	1233	1241a	1246	1252a	1258
Hampton-in-Arden d	↓	↓		1250		↓
Berkswell d	↓	↓		1254		↓
Tile Hill d	↓	↓		1258		↓
Canley d	↓	↓		1301		↓
Coventry d	1240	1245		1305		1310
Rugby d	↓	1256		1316		↓
Long Buckby d	↓	↓		1327		↓
Northampton a	↓	↓		1339		↓
London Euston a	1338	1354		1450		1406

Birmingham – Northampton

	WMR	XC 1	LNR	AWC 1	AWC 1	WMR
Birmingham New St d	1250	1303	1306	1317	1321	1324
Adderley Park d	1254	↓	↓	↓	↓	▼
Stechford d	1258	↓	↓	↓	↓	1331
Lea Hall d	1301	↓	↓	↓	↓	1334
Marston Green d	1305	▼	▼	▼	▼	1338
Birmingham International d	1308a	1313	1316	1328	1333	1341a
Hampton-in-Arden d		↓	1320	↓	↓	
Berkswell d		↓	1324	↓	↓	
Tile Hill d		↓	1328	↓	↓	
Canley d		▼	1331	▼	▼	
Coventry d		1326	1335	1340	1345	
Rugby d			1346	↓	1356	
Long Buckby d			1357	↓	↓	
Northampton a			1409	▼	▼	
London Euston a			1517	1438	1454	

Birmingham – Northampton

	LNR	TfW	AWC 1	WMR	XC 1	LNR
Birmingham New St d	1336	1339	1347	1350	1403	1406
Adderley Park d	↓	↓	↓	1354	↓	↓
Stechford d	↓	↓	↓	1358	↓	↓
Lea Hall d	↓	↓	↓	1401	↓	↓
Marston Green d	↓	↓	↓	1405	↓	↓
Birmingham International d	1346	1352a	1358	1408a	1413	1416
Hampton-in-Arden d	1350	↓	↓	↓	↓	1420
Berkswell d	1354	↓	↓	↓	↓	1424
Tile Hill d	1358	↓	↓	↓	↓	1428
Canley d	1401	↓	↓	↓	↓	1431
Coventry d	1405	↓	1410	↓	1426	1435
Rugby d	1416	↓	↓	↓	↓	1446
Long Buckby d	1427	↓	↓	↓	↓	1457
Northampton a	1440	↓	↓	↓	↓	1509
London Euston a	1550	↓	1506	↓	↓	1617

Birmingham – Northampton

	AWC 1	AWC 1	WMR	LNR	TfW	AWC 1
Birmingham New St d	1417	1421	1424	1436	1439	1447
Adderley Park d	↓	↓	▼	↓	↓	↓
Stechford d	↓	↓	1431	↓	↓	↓
Lea Hall d	↓	↓	1434	↓	↓	↓
Marston Green d	↓	↓	1438	↓	↓	↓
Birmingham International d	1428	1433	1441a	1446	1452a	1458
Hampton-in-Arden d	↓	↓		1450		↓
Berkswell d	↓	↓		1454		↓
Tile Hill d	↓	↓		1458		↓
Canley d	↓	↓		1501		↓
Coventry d	1440	1445		1505		1510
Rugby d	↓	1456		1516		↓
Long Buckby d	↓	↓		1527		↓
Northampton a	↓	↓		1539		↓
London Euston a	1538	1554		1650		1607

Birmingham – Northampton

	WMR	XC 1	LNR	AWC 1	AWC 1	WMR
Birmingham New St d	1450	1503	1506	1517	1521	1524
Adderley Park d	1454	↓	↓	↓	↓	▼
Stechford d	1458	↓	↓	↓	↓	1531
Lea Hall d	1501	↓	↓	↓	↓	1534
Marston Green d	1505	▼	▼	▼	▼	1538
Birmingham International d	1508a	1513	1516	1528	1533	1541a
Hampton-in-Arden d		↓	1520	↓	↓	
Berkswell d		↓	1524	↓	↓	
Tile Hill d		↓	1528	↓	↓	
Canley d		▼	1531	▼	▼	
Coventry d		1526	1535	1540	1545	
Rugby d			1546	↓	1556	
Long Buckby d			1557	↓	↓	
Northampton a			1609	▼	▼	
London Euston a			1716	1638	1654	

Birmingham – Northampton

	LNR	TfW	AWC 1	WMR	XC 1	LNR
Birmingham New St d	1536	1539	1547	1550	1603	1606
Adderley Park d	↓	↓	↓	1554	↓	↓
Stechford d	↓	↓	↓	1558	↓	↓
Lea Hall d	↓	↓	↓	1601	↓	↓
Marston Green d	↓	↓	↓	1605	↓	↓
Birmingham International d	1546	1552a	1558	1608a	1613	1616
Hampton-in-Arden d	1550	↓	↓	↓	↓	1620
Berkswell d	1554	↓	↓	↓	↓	1624
Tile Hill d	1558	↓	↓	↓	↓	1628
Canley d	1601	↓	↓	↓	↓	1631
Coventry d	1605	↓	1610	↓	1626	1635
Rugby d	1616	↓	↓	↓	↓	1646
Long Buckby d	1627	↓	↓	↓	↓	1657
Northampton a	1640	↓	↓	↓	↓	1709
London Euston a	1749	↓	1706	↓	↓	1817

Birmingham – Northampton

	AWC 1	AWC 1	WMR	LNR	TfW	AWC 1
Birmingham New St d	1617	1621	1624	1636	1639	1647
Adderley Park d	↓	↓	▼	↓	↓	↓
Stechford d	↓	↓	1631	↓	↓	↓
Lea Hall d	↓	↓	1634	↓	↓	↓
Marston Green d	↓	↓	1638	↓	↓	↓
Birmingham International d	1628	1633	1641a	1646	1652a	1658
Hampton-in-Arden d	↓	↓		1650		↓
Berkswell d	↓	↓		1654		↓
Tile Hill d	↓	↓		1658		↓
Canley d	↓	↓		1701		↓
Coventry d	1640	1645		1705		1710
Rugby d	↓	1656		1716		↓
Long Buckby d	↓	↓		1727		↓
Northampton a	↓	↓		1740		↓
London Euston a	1738	1754		1849		1806

Birmingham – Northampton

	WMR	XC 1	LNR	AWC 1	AWC 1	WMR
Birmingham New St d	1650	1703	1706	1717	1721	1724
Adderley Park d	1654	↓	↓	↓	↓	▼
Stechford d	1658	↓	↓	↓	↓	1731
Lea Hall d	1701	↓	↓	↓	↓	1734
Marston Green d	1705	▼	▼	▼	▼	1738
Birmingham International d	1708a	1713	1716	1728	1733	1741a
Hampton-in-Arden d		↓	1720	↓	↓	
Berkswell d		↓	1724	↓	↓	
Tile Hill d		↓	1728	↓	↓	
Canley d		▼	1731	▼	▼	
Coventry d		1726	1735	1740	1745	
Rugby d			1746	↓	1756	
Long Buckby d			1757	↓	↓	
Northampton a			1809	▼	▼	
London Euston a			1917	1838	1854	

Birmingham – Northampton

	LNR	TfW	AWC 1	WMR	XC 1	LNR
Birmingham New St d	1736	1739	1747	1750	1803	1806
Adderley Park d	↓	↓	↓	1754	↓	↓
Stechford d	↓	↓	↓	1758	↓	↓
Lea Hall d	↓	↓	↓	1801	↓	↓
Marston Green d	↓	↓	↓	1805	↓	↓
Birmingham International d	1746	1752a	1758	1808a	1813	1816
Hampton-in-Arden d	1750		↓		↓	1820
Berkswell d	1754		↓		↓	1824
Tile Hill d	1758		↓		↓	1828
Canley d	1801		↓		↓	1831
Coventry d	1805		1810		1826	1835
Rugby d	1816		↓			1846
Long Buckby d	1827		↓			1857
Northampton a	1839		↓			1911
London Euston a	1950		1906			2032

Birmingham – Northampton

	AWC 1	AWC 1	WMR	LNR	TfW	AWC 1
Birmingham New St d	1817	1821	1824	1836	1839	1847
Adderley Park d	↓	↓	▼	↓	↓	↓
Stechford d	↓	↓	1831	↓	↓	↓
Lea Hall d	↓	↓	1834	↓	↓	↓
Marston Green d	↓	↓	1838	↓	↓	↓
Birmingham International d	1828	1833	1841a	1846	1852a	1858
Hampton-in-Arden d	↓	↓		1850		↓
Berkswell d	↓	↓		1854		↓
Tile Hill d	↓	↓		1858		↓
Canley d	↓	↓		1901		↓
Coventry d	1840	1845		1905		1910
Rugby d	↓	1856		1916		↓
Long Buckby d	↓	↓		1927		↓
Northampton a	↓	↓		1939		↓
London Euston a	1936	1954		2054		2007

Birmingham – Northampton

	WMR	XC 1	LNR	AWC 1	WMR	LNR
Birmingham New St d	1850	1903	1906	1921	1924	1936
Adderley Park d	1854	↓	↓	↓	▼	↓
Stechford d	1858	↓	↓	↓	1931	↓
Lea Hall d	1901	↓	↓	↓	1934	↓
Marston Green d	1905	▼	▼	▼	1938	▼
Birmingham International d	1908a	1913	1916	1933	1941a	1946
Hampton-in-Arden d		↓	1920	↓		1950
Berkswell d		↓	1924	↓		1954
Tile Hill d		↓	1928	↓		1958
Canley d		▼	1931	▼		2001
Coventry d		1926	1935	1945		2005
Rugby d			1946	1956		2016
Long Buckby d			1957	↓		2027
Northampton a			2009	▼		2040
London Euston a			2130	2108		2203

Birmingham – Northampton

	TfW	LNR	WMR	XC 1	LNR	AWC 1
Birmingham New St d	1939		1950	2003	2006	2021
Adderley Park d	↓		1954	↓	↓	↓
Stechford d	↓		1958	↓	↓	↓
Lea Hall d	↓		2001	↓	↓	↓
Marston Green d	↓		2005	↓	↓	↓
Birmingham International d	1952a		2008a	2013	2016	2033
Hampton-in-Arden d				↓	2020	↓
Berkswell d				↓	2024	↓
Tile Hill d				↓	2028	↓
Canley d				↓	2031	↓
Coventry d				2026	2035	2045
Rugby d		2027			2046	2056
Long Buckby d		↓			2057	↓
Northampton a		2048			2109	↓
London Euston a					2241	2214

Birmingham – Northampton

	WMR	LNR	TfW	WMR	XC 1	LNR
Birmingham New St d	2024	2036	2039	2050	2103	2106
Adderley Park d	▼	↓	↓	2054	↓	↓
Stechford d	2031	↓	↓	2058	↓	↓
Lea Hall d	2034	↓	↓	2101	↓	↓
Marston Green d	2038	▼	▼	2105	▼	▼
Birmingham International d	2041a	2046	2052a	2108a	2113	2116
Hampton-in-Arden d		2050			↓	2120
Berkswell d		2054			↓	2124
Tile Hill d		2058			↓	2128
Canley d		2101			▼	2131
Coventry d		2105			2126	2135
Rugby d		2116				2146
Long Buckby d		2127				2156
Northampton a		2139				2208
London Euston a		2304				2333

Birmingham – Northampton

	AWC 1	WMR	LNR	WMR	AWC 1	LNR
Birmingham New St d	2121	2124	2136	2150	2203	2206
Adderley Park d	↓	▼	↓	2154	↓	↓
Stechford d	↓	2131	↓	2158	↓	↓
Lea Hall d	↓	2134	↓	2201	↓	↓
Marston Green d	▼	2138	▼	2205	▼	▼
Birmingham International d	2133	2141a	2146	2208a	2214	2216
Hampton-in-Arden d	↓	↓	2150	↓	↓	2220
Berkswell d	↓	↓	2154	↓	↓	2224
Tile Hill d	↓	↓	2158	↓	↓	2228
Canley d	▼	↓	2201	↓	▼	2232
Coventry d	2145	↓	2205	↓	2226	2235
Rugby d	2156	↓	2216	↓	2237	2246
Long Buckby d	↓	↓	2227	↓	↓	2257
Northampton a	▼	↓	2241	↓	▼	2309
London Euston a	2310	↓	0016	↓	0001	0034

Birmingham – Northampton

	WMR	LNR	LNR	WMR	WMR
Birmingham New St d	2220	2234	2251	2316	2322
Adderley Park d	2224	↓	↓	↓	2327
Stechford d	2228	↓	↓	↓	2331
Lea Hall d	2231	↓	↓	↓	2334
Marston Green d	2235	↓	2259	↓	2337
Birmingham International d	2238a	2246a	2303	2326	2341
Hampton-in-Arden d			2306	2329	↓
Berkswell d			2311	2334	↓
Tile Hill d			2315	2338	↓
Canley d			2318	2341	↓
Coventry d			2321	2344a	2350a
Rugby d			2332		
Long Buckby d			2342		
Northampton a			2356		
London Euston a					

Birmingham – Northampton

	AWC 1	LNR	AWC 1	XC 1	LNR	TfW
Birmingham New St d	0826	0833	0856	0903	0907	0919
Adderley Park d	↓	▼	↓	↓	0911	↓
Stechford d	↓	0840	↓	↓	0915	↓
Lea Hall d	↓	0842	↓	↓	0918	↓
Marston Green d	▼	0846	▼	▼	0922	▼
Birmingham International d	0837	0849	0908	0913	0925	0930a
Hampton-in-Arden d	↓	0853	↓	↓	▼	
Berkswell d	↓	0857	↓	↓	0931	
Tile Hill d	↓	0901	↓	↓	0935	
Canley d	▼	0904	▼	▼	0939	
Coventry d	0849	0908	0919	0926	0944	
Rugby d	0900	0919	↓		0955	
Long Buckby d	↓	0929	↓		1005	
Northampton a	▼	0943	▼		1019	
London Euston a	1028		1056		1148	

Birmingham – Northampton

	AWC 1	LNR	XC 1	LNR	TfW	AWC 1
Birmingham New St d	0930	0934	1003	1006	1022	1030
Adderley Park d	↓	▼	↓	▼	↓	↓
Stechford d	↓	0941	↓	1013	↓	↓
Lea Hall d	↓	0944	↓	1016	↓	↓
Marston Green d	▼	0947	▼	1020	▼	▼
Birmingham International d	0941	0951	1013	1023	1034a	1041
Hampton-in-Arden d	↓	0954	↓	↓		↓
Berkswell d	↓	0959	↓	▼		↓
Tile Hill d	↓	1003	↓	1032		↓
Canley d	▼	1006	▼	▼		▼
Coventry d	0953	1010	1026	1037		1053
Rugby d	1004	1020		1047		1104
Long Buckby d	↓	1030		1057		↓
Northampton a	▼	1042		1109		▼
London Euston a	1134	1203		1228		1223

Birmingham – Northampton

	LNR	LNR	WMR	XC 1	LNR	AWC 1
Birmingham New St d		1034	1050	1103	1106	1126
Adderley Park d		↓	1054	↓	↓	↓
Stechford d		↓	1058	↓	↓	↓
Lea Hall d		↓	1101	↓	↓	↓
Marston Green d		1042	1105	↓	↓	↓
Birmingham International d		1046	1108a	1113	1116	1137
Hampton-in-Arden d		1049		↓	1120	↓
Berkswell d		1054		↓	1124	↓
Tile Hill d		1058		↓	1128	↓
Canley d		1101		↓	1131	↓
Coventry d		1108		1126	1135	1149
Rugby d	1115	1121			1149	1200
Long Buckby d	↓	1131			1159	↓
Northampton a	1136	1146			1211	↓
London Euston a	1243	1251			1315	1257

Birmingham – Northampton

	LNR	TfW	AWC 1	WMR	XC 1	LNR
Birmingham New St d	1133	1139	1147	1150	1203	1206
Adderley Park d	↓	↓	↓	1154	↓	↓
Stechford d	↓	↓	↓	1158	↓	↓
Lea Hall d	↓	↓	↓	1201	↓	↓
Marston Green d	1142	↓	↓	1205	↓	↓
Birmingham International d	1146	1152a	1158	1208a	1213	1216
Hampton-in-Arden d	1150		↓		↓	1220
Berkswell d	1154		↓		↓	1224
Tile Hill d	1158		↓		↓	1228
Canley d	1201		↓		↓	1231
Coventry d	1205		1210		1226	1235
Rugby d	1216		↓			1246
Long Buckby d	1226		↓			1256
Northampton a	1238		↓			1308
London Euston a	1350		1309			1415

Birmingham – Northampton

	AWC 1	AWC 1	XC 1	LNR	TfW	AWC 1
Birmingham New St d	1217	1221	1230	1233	1239	1247
Adderley Park d	↓	↓	↓	↓	↓	↓
Stechford d	↓	↓	↓	↓	↓	↓
Lea Hall d	↓	↓	↓	↓	↓	↓
Marston Green d	↓	↓	↓	1242	↓	↓
Birmingham International d	1228	1233	1241	1246	1252a	1258
Hampton-in-Arden d	↓	↓	↓	1250		↓
Berkswell d	↓	↓	↓	1254		↓
Tile Hill d	↓	↓	↓	1258		↓
Canley d	↓	↓	↓	1301		↓
Coventry d	1240	1245	1252	1305		1310
Rugby d	↓	1256		1316		↓
Long Buckby d	↓	↓		1326		↓
Northampton a	↓	↓		1339		↓
London Euston a	1339	1355		1450		1407

Birmingham – Northampton

	WMR	XC 1	LNR	AWC 1	AWC 1	LNR
Birmingham New St d	1250	1303	1306	1317	1321	1333
Adderley Park d	1254	↓	↓	↓	↓	↓
Stechford d	1258	↓	↓	↓	↓	↓
Lea Hall d	1301	↓	↓	↓	↓	↓
Marston Green d	1305	↓	↓	↓	↓	1341
Birmingham International d	1308a	1313	1316	1328	1333	1346
Hampton-in-Arden d		↓	1320	↓	↓	1350
Berkswell d		↓	1324	↓	↓	1354
Tile Hill d		↓	1328	↓	↓	1358
Canley d		↓	1331	↓	↓	1401
Coventry d		1326	1335	1340	1345	1405
Rugby d			1346	↓	1356	1416
Long Buckby d			1356	↓	↓	1426
Northampton a			1408	↓	↓	1439
London Euston a			1515	1439	1455	1550

Birmingham – Northampton

	TfW	AWC 1	WMR	XC 1	LNR	AWC 1
Birmingham New St d	1339	1347	1350	1403	1406	1417
Adderley Park d	↓	↓	1354	↓	↓	↓
Stechford d	↓	↓	1358	↓	↓	↓
Lea Hall d	↓	↓	1401	↓	↓	↓
Marston Green d	↓	↓	1405	↓	↓	↓
Birmingham International d	1352a	1358	1408a	1413	1416	1428
Hampton-in-Arden d	↓	↓	↓	↓	1420	↓
Berkswell d	↓	↓	↓	↓	1424	↓
Tile Hill d	↓	↓	↓	↓	1428	↓
Canley d	↓	↓	↓	↓	1431	↓
Coventry d	↓	1410	↓	1426	1435	1440
Rugby d	↓	↓	↓	↓	1446	↓
Long Buckby d	↓	↓	↓	↓	1456	↓
Northampton a	↓	↓	↓	↓	1508	↓
London Euston a	↓	1507	↓	↓	1615	1539

Birmingham – Northampton

	AWC 1	XC 1	LNR	TfW	AWC 1	WMR
Birmingham New St d	1421	1430	1433	1439	1447	1450
Adderley Park d	↓	↓	↓	↓	↓	1454
Stechford d	↓	↓	↓	↓	↓	1458
Lea Hall d	↓	↓	↓	↓	↓	1501
Marston Green d	↓	↓	1441	↓	↓	1505
Birmingham International d	1433	1441	1446	1452a	1458	1508a
Hampton-in-Arden d	↓	↓	1450		↓	
Berkswell d	↓	↓	1454		↓	
Tile Hill d	↓	↓	1458		↓	
Canley d	↓	↓	1501		↓	
Coventry d	1445	1455	1505		1510	
Rugby d	1456		1516		↓	
Long Buckby d	↓		1526		↓	
Northampton a	↓		1538		↓	
London Euston a	1555		1650		1608	

Birmingham – Northampton

	XC 1	LNR	AWC 1	AWC 1	LNR	TfW
Birmingham New St d	1503	1506	1517	1521	1533	1539
Adderley Park d	↓	↓	↓	↓	↓	↓
Stechford d	↓	↓	↓	↓	↓	
Lea Hall d	↓	↓	↓	↓		
Marston Green d	↓	↓	↓	↓	1541	↓
Birmingham International d	1513	1516	1528	1533	1546	1552a
Hampton-in-Arden d	↓	1520	↓	↓	1550	
Berkswell d	↓	1524	↓	↓	1554	
Tile Hill d	↓	1528	↓	↓	1558	
Canley d	↓	1531	↓	↓	1601	
Coventry d	1526	1535	1540	1545	1605	
Rugby d		1546	↓	1556	1616	
Long Buckby d		1556	↓	↓	1626	
Northampton a		1608	↓	↓	1638	
London Euston a		1715	1639	1655	1750	

Birmingham – Northampton

	AWC 1	WMR	XC 1	LNR	AWC 1	AWC 1
Birmingham New St d	1547	1550	1603	1606	1617	1621
Adderley Park d	↓	1554	↓	↓	↓	↓
Stechford d	↓	1558	↓	↓	↓	↓
Lea Hall d	↓	1601	↓	↓	↓	↓
Marston Green d	↓	1605	↓	↓	↓	↓
Birmingham International d	1558	1608a	1613	1616	1628	1633
Hampton-in-Arden d	↓		↓	1620	↓	↓
Berkswell d	↓		↓	1624	↓	↓
Tile Hill d	↓		↓	1628	↓	↓
Canley d	↓		↓	1631	↓	↓
Coventry d	1610		1626	1635	1640	1645
Rugby d	↓		↓	1646	↓	1656
Long Buckby d	↓		↓	1656	↓	↓
Northampton a	↓		↓	1708	↓	↓
London Euston a	1707			1815	1739	1755

Birmingham – Northampton

	XC 1	LNR	TfW	AWC 1	WMR	XC 1
Birmingham New St d	1630	1633	1639	1647	1650	1703
Adderley Park d	↓	↓	↓	↓	1654	↓
Stechford d	↓	↓	↓	↓	1658	↓
Lea Hall d	↓	↓	↓	↓	1701	↓
Marston Green d	↓	1641	↓	↓	1705	↓
Birmingham International d	1641	1646	1652a	1658	1708a	1713
Hampton-in-Arden d	↓	1650		↓		↓
Berkswell d	↓	1654		↓		↓
Tile Hill d	↓	1658		↓		↓
Canley d	↓	1701		↓		↓
Coventry d	1655	1705		1710		1726
Rugby d		1716		↓		
Long Buckby d		1726		↓		
Northampton a		1738		↓		
London Euston a		1850		1807		

Birmingham – Northampton

	LNR	AWC 1	AWC 1	LNR	TfW	AWC 1
Birmingham New St d	1706	1717	1721	1733	1739	1747
Adderley Park d	↓	↓	↓	↓	↓	↓
Stechford d	↓	↓	↓	↓	↓	↓
Lea Hall d	↓	↓	↓	↓	↓	↓
Marston Green d	↓	↓	↓	1741	↓	↓
Birmingham International d	1716	1728	1733	1746	1752a	1758
Hampton-in-Arden d	1720	↓	↓	1750		↓
Berkswell d	1724	↓	↓	1754		↓
Tile Hill d	1728	↓	↓	1758		↓
Canley d	1731	↓	↓	1801		↓
Coventry d	1735	1740	1745	1805		1810
Rugby d	1746	↓	1756	1816		↓
Long Buckby d	1756	↓	↓	1826		↓
Northampton a	1808	↓	↓	1838		↓
London Euston a	1915	1839	1855	1950		1908

Birmingham – Northampton

	WMR	XC 1	LNR	AWC 1	AWC 1	XC 1
Birmingham New St d	1750	1803	1806	1817	1821	1830
Adderley Park d	1754	↓	↓	↓	↓	↓
Stechford d	1758	↓	↓	↓	↓	↓
Lea Hall d	1801	↓	↓	↓	↓	↓
Marston Green d	1805	↓	↓	↓	↓	↓
Birmingham International d	1808a	1813	1816	1828	1833	1841
Hampton-in-Arden d		↓	1820	↓	↓	↓
Berkswell d		↓	1824	↓	↓	↓
Tile Hill d		↓	1828	↓	↓	↓
Canley d		↓	1831	↓	↓	↓
Coventry d		1826	1835	1840	1845	1855
Rugby d			1845	↓	1856	
Long Buckby d			1856	↓	↓	
Northampton a			1908	↓	↓	
London Euston a			2015	1939	1955	

Birmingham – Northampton

	LNR	TfW	AWC 1	WMR	XC 1	LNR
Birmingham New St d	1833	1839	1847	1850	1903	1906
Adderley Park d	↓	↓	↓	1854	↓	↓
Stechford d	↓	↓	↓	1858	↓	↓
Lea Hall d	↓	↓	↓	1901	↓	↓
Marston Green d	1841	↓	↓	1905	↓	↓
Birmingham International d	1846	1852a	1858	1908a	1913	1916
Hampton-in-Arden d	1850		↓		↓	1920
Berkswell d	1854		↓		↓	1924
Tile Hill d	1858		↓		↓	1928
Canley d	1901		↓		↓	1931
Coventry d	1905		1910		1926	1935
Rugby d	1916		↓			1946
Long Buckby d	1926		↓			1956
Northampton a	1938		↓			2008
London Euston a	2051		2007			2124

Birmingham – Northampton

	AWC 1	AWC 1	LNR	TfW	AWC 1	WMR
Birmingham New St d	1917	1922	1933	1939	1947	
Adderley Park d	↓	↓	↓	↓	↓	
Stechford d	↓	↓	↓	↓	↓	
Lea Hall d	↓	↓	↓	↓	↓	
Marston Green d	↓	↓	1941	↓	↓	
Birmingham International d	1928	1933	1946	1952a	1958	
Hampton-in-Arden d	↓	↓	1950		↓	
Berkswell d	↓	↓	1954		↓	
Tile Hill d	↓	↓	1958		↓	
Canley d	↓	↓	2001		↓	
Coventry d	1940	1945	2005		2010	
Rugby d	↓	1956	2016		↓	2027
Long Buckby d	↓	↓	2026		↓	↓
Northampton a	↓	↓	2038		↓	2048
London Euston a	2037	2055			2107	2154

Birmingham – Northampton

	WMR	XC 1	LNR	AWC 1	LNR	TfW
Birmingham New St d	1950	2003	2006	2021	2033	2039
Adderley Park d	1954	↓	↓	↓	↓	↓
Stechford d	1958	↓	↓	↓	↓	↓
Lea Hall d	2001	↓	↓	↓	↓	↓
Marston Green d	2005	↓	↓	↓	2042	↓
Birmingham International d	2008a	2013	2016	2033	2046	2052a
Hampton-in-Arden d	↓	↓	2020	↓	2050	↓
Berkswell d	↓	↓	2024	↓	2054	↓
Tile Hill d	↓	↓	2028	↓	2058	↓
Canley d	↓	↓	2031	↓	2101	↓
Coventry d	↓	2026	2035	2045	2105	↓
Rugby d	↓	↓	2046	2056	2116	↓
Long Buckby d	↓	↓	2056	↓	2126	↓
Northampton a	↓	↓	2109	↓	2138	↓
London Euston a	↓	↓	2246	2209	↓	↓

Birmingham – Northampton

	LNR	WMR	XC 1	LNR	AWC 1	LNR
Birmingham New St d		2048	2103	2106	2121	2130
Adderley Park d		2052	↓	↓	↓	2135
Stechford d		2056	↓	↓	↓	2139
Lea Hall d		2059	↓	▼	↓	2142
Marston Green d		2103	▼	2116	▼	2145
Birmingham International d		2106a	2113	2120	2133	2149
Hampton-in-Arden d			↓	2123	↓	2152
Berkswell d			↓	2128	↓	2157
Tile Hill d			↓	2132	↓	2201
Canley d			▼	2135	▼	2205
Coventry d			2126	2138	2145	2209
Rugby d	2127			2149	2156	2220
Long Buckby d	▼			2159	↓	2230
Northampton a	2148			2212	▼	2242
London Euston a	2316			2338	2325	

Birmingham – Northampton

	WMR	TfW	LNR	TfW	AWC
					1
Birmingham New St d		2139	2214	2218	2230
Adderley Park d		↓	↓	↓	↓
Stechford d		↓	↓	↓	↓
Lea Hall d		↓	2221	↓	↓
Marston Green d		↓	2225	↓	↓
Birmingham International d		2152a	2228	2232a	2241
Hampton-in-Arden d		↓	2232	↓	↓
Berkswell d		↓	2236	↓	↓
Tile Hill d		↓	2240	↓	↓
Canley d		↓	2243	↓	↓
Coventry d		↓	2247	↓	2253
Rugby d	2225	↓	2257	↓	2304
Long Buckby d	2235	↓	2307	↓	↓
Northampton a	2248	↓	2320	↓	↓
London Euston a		↓	0047	↓	0028

Birmingham – Northampton

	TfW	LNR	AWC 1	WMR
Birmingham New St d	2234	2237	2256	2314
Adderley Park d		2241		2318
Stechford d		2247		2324
Lea Hall d		2249		2327
Marston Green d		2253		2330
Birmingham International d	2247a	2256	2312	2334
Hampton-in-Arden d		2300		2337
Berkswell d		2304		2342
Tile Hill d		2308		2347
Canley d		2311		2350
Coventry d		2315	2324	2353a
Rugby d		2326	2336	
Long Buckby d		2337		
Northampton a		2349	2356s	
London Euston a			0104	

Northampton – Birmingham

	LNR	WMR	LNR	LNR	WMR	LNR
London Euston d						
Northampton d			0515	0520		0542
Long Buckby d			0526	0531		0553
Rugby d			0537	0543		0605
Coventry d		0533	0548			0615
Canley d		↓	0551			0618
Tile Hill d			0555			0622
Berkswell d			0558			0626
Hampton-in-Arden d		↓	0603			0630
Birmingham International d	0539	0542	0606		0621	0634
Marston Green d	↓	0546	↓		0624	↓
Lea Hall d		0549			0628	
Stechford d		0552			0631	
Adderley Park d	↓	0557	↓		0634	↓
Birmingham New St a	0549	0601	0615		0639	0645

Northampton – Birmingham

	LNR	WMR	LNR	TfW	WMR	LNR
London Euston d						
Northampton d	0601		0607			0642
Long Buckby d	0612		0618			0653
Rugby d	0624		0634			0705
Coventry d			0645			0715
Canley d			0648			0718
Tile Hill d			0652			0722
Berkswell d			0655			0725
Hampton-in-Arden d			0700			0730
Birmingham International d		0651	0704	0708	0721	0734
Marston Green d		0654	↓	↓	0724	↓
Lea Hall d		0658			0728	
Stechford d		0701			0731	
Adderley Park d		0704	↓	↓	0734	↓
Birmingham New St a		0711	0714	0720	0739	0744

Northampton – Birmingham

	AWC 1	XC 1	AWC 1	WMR	LNR	TfW
London Euston d	0616		0633		0535	
Northampton d	↓		↓		0711	
Long Buckby d	↓				0722	
Rugby d	0715		↓		0734	
Coventry d	0727	0730	0736		0745	
Canley d	↓	↓	↓		0748	
Tile Hill d	↓	↓	↓		0752	
Berkswell d	↓	↓	↓		0755	
Hampton-in-Arden d	↓	↓	↓		0800	
Birmingham International d	0738	0741	0746	0751	0803	0808
Marston Green d	↓	↓	↓	0754	0807	↓
Lea Hall d	↓	↓	↓	0758	↓	↓
Stechford d	↓	↓	↓	0801	↓	↓
Adderley Park d	↓	↓	↓	↓	↓	↓
Birmingham New St a	0748	0751	0759	0808	0814	0820

Northampton – Birmingham

	AWC 1	WMR	LNR	AWC 1	XC 1	AWC 1
London Euston d	0710		0621	0716		0738
Northampton d	↓		0737	↓		↓
Long Buckby d	↓		0750	↓		↓
Rugby d	↓		0801	0814		↓
Coventry d	0806		0812	0826	0830	0836
Canley d	↓		0815	↓	↓	↓
Tile Hill d	↓		0819	↓	↓	↓
Berkswell d	↓		0823	↓	↓	↓
Hampton-in-Arden d	↓		0827	↓	↓	↓
Birmingham International d	0816	0821	0831	0837	0841	0846
Marston Green d	↓	0824	↓	↓	↓	↓
Lea Hall d	↓	0828	↓	↓	↓	↓
Stechford d	↓	0831	↓	↓	↓	↓
Adderley Park d	↓	0834	↓	↓	↓	↓
Birmingham New St a	0827	0839	0844	0848	0851	0856

Northampton – Birmingham

	WMR	LNR	TfW	AWC 1	WMR	LNR
London Euston d				0810		0723
Northampton d		0810		↓		0840
Long Buckby d		0822		↓		0852
Rugby d		0834		↓		0904
Coventry d		0845		0906		0915
Canley d		0848		↓		0918
Tile Hill d		0852		↓		0922
Berkswell d		0855		↓		0925
Hampton-in-Arden d		0900		↓		0930
Birmingham International d	0851	0904	0908	0916	0921	0934
Marston Green d	0854	↓	↓	↓	0924	↓
Lea Hall d	0858	↓	↓	↓	0928	↓
Stechford d	0901	↓	↓	↓	0931	↓
Adderley Park d	↓	↓	↓	↓	0935	↓
Birmingham New St a	0908	0914	0921	0927	0939	0945

Northampton – Birmingham

	AWC 1	XC 1	AWC 1	WMR	LNR	TfW
London Euston d	0816		0838		0756	
Northampton d	↓		↓		0910	
Long Buckby d	↓		↓		0922	
Rugby d	0915		↓		0934	
Coventry d	0927	0930	0936		0945	
Canley d	↓	↓	↓		0948	
Tile Hill d	↓	↓	↓		0952	
Berkswell d	↓	↓	↓		0955	
Hampton-in-Arden d	↓	↓	↓		1000	
Birmingham International d	0938	0941	0946	0951	1004	1008
Marston Green d	↓	↓	↓	0954	↓	↓
Lea Hall d	↓	↓	↓	0958	↓	↓
Stechford d	↓	↓	↓	1001	↓	↓
Adderley Park d	↓	↓	↓	↓	↓	↓
Birmingham New St a	0948	0951	0956	1008	1014	1020

Northampton – Birmingham

	AWC 1	WMR	LNR	AWC 1	XC 1	AWC 1
London Euston d	0910		0823	0916		0935
Northampton d	↓		0940	↓		↓
Long Buckby d	↓		0952	↓		↓
Rugby d	↓		1004	1015		↓
Coventry d	1006		1015	1027	1030	1036
Canley d	↓		1018	↓	↓	↓
Tile Hill d	↓		1022	↓	↓	↓
Berkswell d	↓		1025	↓	↓	↓
Hampton-in-Arden d	↓		1030	↓	↓	↓
Birmingham International d	1016	1021	1034	1038	1041	1046
Marston Green d	↓	1024	↓	↓	↓	↓
Lea Hall d	↓	1028	↓	↓	↓	↓
Stechford d	↓	1031	↓	↓	↓	↓
Adderley Park d	↓	1034	↓	↓	↓	↓
Birmingham New St a	1027	1039	1044	1048	1051	1057

Northampton – Birmingham

	WMR	LNR	TfW	AWC 1	WMR	LNR
London Euston d		0856		1010		0923
Northampton d		1010		↓		1040
Long Buckby d		1022		↓		1052
Rugby d		1034		↓		1104
Coventry d		1045		1106		1115
Canley d		1048		↓		1118
Tile Hill d		1052		↓		1122
Berkswell d		1055		↓		1125
Hampton-in-Arden d		1100		↓		1130
Birmingham International d	1051	1104	1108	1116	1121	1134
Marston Green d	1054	↓	↓	↓	1124	↓
Lea Hall d	1058	↓	↓	↓	1128	↓
Stechford d	1101	↓	↓	↓	1131	↓
Adderley Park d	↓	↓	↓	↓	1134	↓
Birmingham New St a	1108	1114	1120	1127	1139	1144

Northampton – Birmingham

	AWC 1	XC 1	AWC 1	WMR	LNR	TfW
London Euston d	1016		1038		0956	
Northampton d	↓		↓		1110	
Long Buckby d	↓				1122	
Rugby d	1115		↓		1134	
Coventry d	1127	1130	1137		1145	
Canley d	↓	↓	↓		1148	
Tile Hill d	↓	↓	↓		1152	
Berkswell d	↓	↓	↓		1155	
Hampton-in-Arden d	↓	↓	↓		1200	
Birmingham International d	1138	1141	1147	1151	1204	1208
Marston Green d	↓	↓	↓	1154	↓	↓
Lea Hall d	↓	↓	↓	1158	↓	↓
Stechford d	↓	↓	↓	1201	↓	↓
Adderley Park d	↓	↓	↓	↓	↓	↓
Birmingham New St a	1148	1151	1158	1208	1214	1220

Northampton – Birmingham

	AWC 1	WMR	LNR	AWC 1	XC 1	AWC 1
London Euston d	1110		1023	1116		1138
Northampton d	↓		1140	↓		↓
Long Buckby d	↓		1152	↓		↓
Rugby d	↓		1204	1215		↓
Coventry d	1206		1215	1227	1230	1236
Canley d	↓		1218	↓	↓	↓
Tile Hill d	↓		1222	↓	↓	↓
Berkswell d	↓		1225	↓	↓	↓
Hampton-in-Arden d	↓		1230	↓	↓	↓
Birmingham International d	1216	1221	1234	1238	1241	1246
Marston Green d	↓	1224	↓	↓	↓	↓
Lea Hall d	↓	1228	↓	↓	↓	↓
Stechford d	↓	1231	↓	↓	↓	↓
Adderley Park d	↓	1234	↓	↓	↓	↓
Birmingham New St a	1227	1239	1245	1248	1251	1256

Northampton – Birmingham

	WMR	LNR	TfW	AWC 1	WMR	LNR
London Euston d		1056		1210		1119
Northampton d		1210		↓		1240
Long Buckby d		1222		↓		1252
Rugby d		1234		↓		1304
Coventry d		1245		1306		1315
Canley d		1248		↓		1318
Tile Hill d		1252		↓		1322
Berkswell d		1255		↓		1325
Hampton-in-Arden d		1300		↓		1330
Birmingham International d	1251	1304	1308	1316	1321	1334
Marston Green d	1254	↓	↓	↓	1324	↓
Lea Hall d	1258	↓	↓	↓	1328	↓
Stechford d	1301	↓	↓	↓	1331	↓
Adderley Park d	↓	↓	↓	↓	1334	↓
Birmingham New St a	1308	1314	1320	1327	1339	1344

Northampton – Birmingham

	AWC 1	XC 1	AWC 1	WMR	LNR	TfW
London Euston d	1216		1238		1156	
Northampton d	↓		↓		1310	
Long Buckby d	↓		↓		1322	
Rugby d	1315		↓		1334	
Coventry d	1327	1330	1336		1345	
Canley d	↓	↓	↓		1348	
Tile Hill d	↓	↓	↓		1352	
Berkswell d	↓	↓	↓		1355	
Hampton-in-Arden d	↓	↓	↓		1400	
Birmingham International d	1338	1341	1346	1351	1404	1409
Marston Green d	↓	↓	↓	1354	↓	↓
Lea Hall d	↓	↓	↓	1358	↓	↓
Stechford d	↓	↓	↓	1401	↓	↓
Adderley Park d	↓	↓	↓	↓	↓	↓
Birmingham New St a	1348	1352	1356	1408	1414	1421

Northampton – Birmingham

	AWC 1	WMR	LNR	AWC 1	XC 1	AWC 1
London Euston d	1310		1223	1316		1338
Northampton d	↓		1340	↓		↓
Long Buckby d	↓		1352	↓		↓
Rugby d	↓		1404	1415		↓
Coventry d	1406		1415	1427	1430	1437
Canley d	↓		1418	↓	↓	↓
Tile Hill d	↓		1422	↓	↓	↓
Berkswell d	↓		1425	↓	↓	↓
Hampton-in-Arden d	↓		1430	↓	↓	↓
Birmingham International d	1416	1421	1434	1438	1441	1447
Marston Green d	↓	1424	↓	↓	↓	↓
Lea Hall d	↓	1428	↓	↓	↓	↓
Stechford d	↓	1431	↓	↓	↓	↓
Adderley Park d	↓	1434	↓	↓	↓	↓
Birmingham New St a	1427	1439	1444	1448	1451	1458

Northampton – Birmingham

	WMR	LNR	TfW	AWC 1	WMR	LNR
London Euston d		1256		1410		1323
Northampton d		1410		↓		1440
Long Buckby d		1422		↓		1452
Rugby d		1434		↓		1504
Coventry d		1445		1506		1515
Canley d		1448		↓		1518
Tile Hill d		1452		↓		1522
Berkswell d		1455		↓		1525
Hampton-in-Arden d		1500		↓		1530
Birmingham International d	1451	1504	1508	1516	1521	1534
Marston Green d	1454	↓	↓	↓	1524	↓
Lea Hall d	1458	↓	↓	↓	1528	↓
Stechford d	1501	↓	↓	↓	1531	↓
Adderley Park d	↓	↓	↓	↓	1534	↓
Birmingham New St a	1508	1514	1520	1527	1539	1544

Northampton – Birmingham

	AWC 1	XC 1	AWC 1	WMR	LNR	TfW
London Euston d	1416		1438		1356	
Northampton d	↓		↓		1510	
Long Buckby d	↓		↓		1522	
Rugby d	1515		↓		1534	
Coventry d	1527	1530	1536		1545	
Canley d	↓	↓	↓		1548	
Tile Hill d	↓	↓	↓		1552	
Berkswell d	↓	↓	↓		1555	
Hampton-in-Arden d	↓	↓	↓		1600	
Birmingham International d	1538	1541	1546	1551	1604	1608
Marston Green d	↓	↓	↓	1554	↓	↓
Lea Hall d	↓	↓	↓	1558	↓	↓
Stechford d	↓	↓	↓	1601	↓	↓
Adderley Park d	↓	↓	↓	↓	↓	↓
Birmingham New St a	1548	1551	1556	1607	1615	1620

Northampton – Birmingham

	AWC 1	WMR	LNR	AWC 1	XC 1	AWC 1
London Euston d	1510		1419	1516		1535
Northampton d	↓		1540	↓		↓
Long Buckby d	↓		1552	↓		↓
Rugby d	↓		1604	1612		↓
Coventry d	1606		1615	1627	1630	1636
Canley d	↓		1618	↓	↓	↓
Tile Hill d	↓		1622	↓	↓	↓
Berkswell d	↓		1625	↓	↓	↓
Hampton-in-Arden d	↓		1630	↓	↓	↓
Birmingham International d	1616	1621	1634	1638	1641	1647
Marston Green d	↓	1624	↓	↓	↓	↓
Lea Hall d	↓	1628	↓	↓	↓	↓
Stechford d	↓	1631	↓	↓	↓	↓
Adderley Park d	↓	1634	↓	↓	↓	↓
Birmingham New St a	1627	1639	1644	1648	1651	1657

Northampton – Birmingham

	WMR	LNR	TfW	AWC 1	WMR	LNR
London Euston d		1456		1610		1523
Northampton d		1610		↓		1640
Long Buckby d		1622		↓		1652
Rugby d		1634		↓		1704
Coventry d		1645		1706		1715
Canley d		1648		↓		1718
Tile Hill d		1652		↓		1722
Berkswell d		1655		↓		1725
Hampton-in-Arden d		1700		↓		1730
Birmingham International d	1651	1704	1708	1716	1721	1734
Marston Green d	1654	↓	↓	↓	1724	↓
Lea Hall d	1658	↓	↓	↓	1728	↓
Stechford d	1701	↓	↓	↓	1731	↓
Adderley Park d	↓	↓	↓	↓	1734	↓
Birmingham New St a	1708	1714	1720	1727	1739	1745

Northampton – Birmingham

	AWC 1	XC 1	AWC 1	WMR	LNR	TfW
London Euston d	1616		1638		1556	
Northampton d	↓		↓		1710	
Long Buckby d	↓		↓		1722	
Rugby d	1715		↓		1734	
Coventry d	1727	1730	1739		1745	
Canley d	↓	↓	↓		1748	
Tile Hill d	↓	↓	↓		1752	
Berkswell d	↓	↓	↓		1755	
Hampton-in-Arden d	↓	↓	↓		1800	
Birmingham International d	1738	1741	1749	1751	1804	1808
Marston Green d	↓	↓	↓	1754	↓	↓
Lea Hall d	↓	↓	↓	1758	↓	↓
Stechford d	↓	↓	↓	1801	↓	↓
Adderley Park d	↓	↓	↓	↓	↓	↓
Birmingham New St a	1748	1751	1759	1808	1815	1820

Northampton – Birmingham

	AWC 1	WMR	LNR	AWC 1	XC 1	AWC 1
London Euston d	1710		1626	1716		1739
Northampton d	↓		1740	↓		↓
Long Buckby d	↓		1752	↓		↓
Rugby d	↓		1804	1815		↓
Coventry d	1806		1815	1827	1830	1837
Canley d	↓		1818	↓	↓	↓
Tile Hill d	↓		1822	↓	↓	↓
Berkswell d	↓		1825	↓	↓	↓
Hampton-in-Arden d	↓		1830	↓	↓	↓
Birmingham International d	1816	1821	1834	1838	1841	1846
Marston Green d	↓	1824	↓	↓	↓	↓
Lea Hall d	↓	1828	↓	↓	↓	↓
Stechford d	↓	1831	↓	↓	↓	↓
Adderley Park d	↓	1834	↓	↓	↓	↓
Birmingham New St a	1827	1839	1844	1848	1851	1859

Northampton – Birmingham

	WMR	LNR	TfW	AWC 1	WMR	LNR
London Euston d		1656		1810		1726
Northampton d		1806		↓		1840
Long Buckby d		1819		↓		1852
Rugby d		1834		↓		1904
Coventry d		1845		1906		1915
Canley d		1848		↓		1918
Tile Hill d		1852		↓		1922
Berkswell d		1855		↓		1925
Hampton-in-Arden d		1900		↓		1930
Birmingham International d	1851	1904	1908	1916	1921	1934
Marston Green d	1854	↓	↓	↓	1924	↓
Lea Hall d	1858	↓	↓	↓	1928	↓
Stechford d	1901	↓	↓	↓	1931	↓
Adderley Park d	↓	↓	↓	↓	1934	↓
Birmingham New St a	1908	1915	1920	1927	1939	1944

Northampton – Birmingham

	AWC 1	XC 1	AWC 1	WMR	LNR	TfW
London Euston d	1816		1838		1756	
Northampton d	↓		↓		1906	
Long Buckby d	↓		↓		1918	
Rugby d	1915		↓		1934	
Coventry d	1927	1930	1936		1945	
Canley d	↓	↓	↓		1948	
Tile Hill d	↓	↓	↓		1952	
Berkswell d	↓	↓	↓		1955	
Hampton-in-Arden d	↓	↓	↓		2000	
Birmingham International d	1938	1941	1946	1951	2004	2008
Marston Green d	↓	↓	↓	1954	↓	↓
Lea Hall d	↓	↓	↓	1958	↓	↓
Stechford d	↓	↓	↓	2001	↓	↓
Adderley Park d	↓	↓	↓	↓	↓	↓
Birmingham New St a	1948	1951	2000	2007	2014	2020

Northampton – Birmingham

	AWC 1	WMR	LNR	AWC 1	XC 1	AWC 1
London Euston d	1910		1826	1916		1938
Northampton d	↓		1940	↓		↓
Long Buckby d	↓		1952	↓		↓
Rugby d	↓		2004	2015		↓
Coventry d	2006		2015	2027	2030	2037
Canley d	↓		2018	↓	↓	↓
Tile Hill d	↓		2022	↓	↓	↓
Berkswell d	↓		2025	↓	↓	↓
Hampton-in-Arden d	↓		2030	↓	↓	↓
Birmingham International d	2016	2021	2034	2038	2041	2047
Marston Green d	↓	2024	↓	↓	↓	↓
Lea Hall d	↓	2028	↓	↓	↓	↓
Stechford d	↓	2031	↓	↓	↓	↓
Adderley Park d	↓	2034	↓	↓	↓	↓
Birmingham New St a	2027	2040	2044	2048	2051	2057

Northampton – Birmingham

	WMR	LNR	TfW	AWC 1	WMR	LNR
London Euston d		1856		2010		1923
Northampton d		2010		↓		2040
Long Buckby d		2022		↓		2052
Rugby d		2034		↓		2104
Coventry d		2045		2106		2115
Canley d		2048		↓		2118
Tile Hill d		2052		↓		2122
Berkswell d		2055		↓		2125
Hampton-in-Arden d		2100		↓		2130
Birmingham International d	2051	2104	2109	2116	2121	2134
Marston Green d	2054	↓	↓	↓	2124	↓
Lea Hall d	2058	↓	↓	↓	2128	↓
Stechford d	2101	↓	↓	↓	2131	↓
Adderley Park d	↓	↓	↓	↓	2134	↓
Birmingham New St a	2108	2114	2121	2128	2139	2145

Northampton – Birmingham

	AWC 1	XC 1	AWC 1	WMR	LNR	AWC 1
London Euston d	2016		2038		1956	2106
Northampton d	↓		↓		2110	↓
Long Buckby d	↓		↓		2122	↓
Rugby d	2115		↓		2134	↓
Coventry d	2127	2130	2136		2145	2206
Canley d	↓	↓	↓		2148	↓
Tile Hill d	↓	↓	↓		2152	↓
Berkswell d	↓	↓	↓		2155	↓
Hampton-in-Arden d	↓	↓	↓		2200	↓
Birmingham International d	2138	2141	2146	2151	2204	2216
Marston Green d	↓	↓	↓	2154	↓	↓
Lea Hall d	↓	↓	↓	2158	↓	↓
Stechford d	↓	↓	↓	2201	↓	↓
Adderley Park d	↓	↓	↓	↓	↓	↓
Birmingham New St a	2148	2151	2156	2211	2216	2227

Northampton – Birmingham

	WMR	LNR	XC 1	AWC 1	WMR	LNR
London Euston d		2019		2129		2056
Northampton d		2134		↓		2216
Long Buckby d		2145		↓		2229
Rugby d		2159		2229		2242
Coventry d		2215	2228	2240		2254
Canley d		2218	↓	↓		2257
Tile Hill d		2222	↓	↓		2301
Berkswell d		2225	↓	↓		2304
Hampton-in-Arden d		2230	↓	↓		2309
Birmingham International d	2221	2234	2238	2251	2258	2313
Marston Green d	2224	↓	↓	↓	2301	↓
Lea Hall d	2228	↓	↓	↓	2305	↓
Stechford d	2231	↓	↓	↓	2308	↓
Adderley Park d	2234	↓	↓	↓	↓	↓
Birmingham New St a	2242	2244	2249	2303	2315	2325

Northampton – Birmingham

	TfW	LNR	AWC 1	AWC 1 FX	AWC 1 FO	AWC 1 FX
London Euston d		2150	2230	2300	2300	2330
Northampton d		2310	↓	↓	↓	↓
Long Buckby d		2322	↓	↓	↓	↓
Rugby d		2334	2359	0033	0053	0059
Coventry d		2345	0011	0044	0104	0111
Canley d		2348	↓	↓	↓	↓
Tile Hill d		2352	↓	↓	↓	↓
Berkswell d		2355	↓	↓	↓	↓
Hampton-in-Arden d		2359	↓	↓	↓	↓
Birmingham International d	2316	0004	0021	0054	0114	0121
Marston Green d	↓	0007	↓	↓	↓	↓
Lea Hall d	↓	0011	↓	↓	↓	↓
Stechford d	↓	0014	↓	↓	↓	↓
Adderley Park d	↓	0017	↓	↓	↓	↓
Birmingham New St a	2330	0023	0033	0104	0124	0132

Northampton – Birmingham

	AWC 1 FO
London Euston d	**2330**
Northampton d	↓
Long Buckby d	↓
Rugby d	**0109**
Coventry d	**0121**
Canley d	↓
Tile Hill d	↓
Berkswell d	↓
Hampton-in-Arden d	↓
Birmingham International d	**0131**
Marston Green d	↓
Lea Hall d	↓
Stechford d	↓
Adderley Park d	↓
Birmingham New St a	**0142**

Northampton – Birmingham

	WMR	LNR	LNR	WMR	WMR	WMR
London Euston d						
Northampton d		0510	0516			0543
Long Buckby d		0522	0527			0554
Rugby d		0533	0542			0605
Coventry d	0525	0543			0600	0616
Canley d	↓	0546			0603	0619
Tile Hill d	↓	0550			0607	0623
Berkswell d	↓	0554			0610	0627
Hampton-in-Arden d	↓	0558			0615	0631
Birmingham International d	0534	0602		0616	0622	0635
Marston Green d	0538	↓		0619	0625	↓
Lea Hall d	0541	↓		0623	0629	↓
Stechford d	0544	↓		0626	0632	↓
Adderley Park d	0549	↓		↓	0635	↓
Birmingham New St a	0555	0612		0632	0642	0645

Northampton – Birmingham

	LNR	LNR	WMR	LNR	TfW	WMR
London Euston d						
Northampton d		0602		0610		
Long Buckby d		0613		0622		
Rugby d		0625		0635		
Coventry d				0645		
Canley d				0648		
Tile Hill d				0652		
Berkswell d				0655		
Hampton-in-Arden d				0700		
Birmingham International d	0642		0651	0704	0709	0721
Marston Green d	↓		0654	↓	↓	0724
Lea Hall d			0658			0728
Stechford d			0701			0731
Adderley Park d	↓		0704	↓	↓	0734
Birmingham New St a	0651		0711	0714	0721	0740

Northampton – Birmingham

	LNR	AWC 1	XC 1	WMR	LNR	TfW
London Euston d		0616			0539	
Northampton d	0642	↓			0710	
Long Buckby d	0653	↓			0722	
Rugby d	0704	0715			0734	
Coventry d	0715	0727	0730		0745	
Canley d	0718	↓	↓		0748	
Tile Hill d	0722	↓	↓		0752	
Berkswell d	0725	↓	↓		0755	
Hampton-in-Arden d	0730	↓	↓		0800	
Birmingham International d	0734	0738	0741	0751	0803	0808
Marston Green d	↓	↓	↓	0754	0807	↓
Lea Hall d	↓	↓	↓	0758	↓	↓
Stechford d	↓	↓	↓	0801	↓	↓
Adderley Park d	↓	↓	↓	↓	↓	↓
Birmingham New St a	0745	0748	0751	0808	0815	0820

Northampton – Birmingham

	AWC 1	WMR	LNR	AWC 1	XC 1	AWC 1
London Euston d	0710		0621	0716		0738
Northampton d	↓		0740	↓		↓
Long Buckby d	↓		0752	↓		↓
Rugby d	↓		0804	0815		↓
Coventry d	0806		0815	0827	0830	0836
Canley d	↓		0818	↓	↓	↓
Tile Hill d	↓		0822	↓	↓	↓
Berkswell d	↓		0825	↓	↓	↓
Hampton-in-Arden d	↓		0830	↓	↓	↓
Birmingham International d	0816	0821	0834	0838	0841	0846
Marston Green d	↓	0824	↓	↓	↓	↓
Lea Hall d	↓	0828	↓	↓	↓	↓
Stechford d	↓	0831	↓	↓	↓	↓
Adderley Park d	↓	0834	↓	↓	↓	↓
Birmingham New St a	0827	0840	0846	0848	0851	0856

Northampton – Birmingham

	WMR	LNR	TfW	AWC 1	WMR	LNR
London Euston d				0810		0723
Northampton d		0810		↓		0840
Long Buckby d		0822				0852
Rugby d		0834		↓		0904
Coventry d		0845		0906		0915
Canley d		0848		↓		0918
Tile Hill d		0852				0922
Berkswell d		0855				0925
Hampton-in-Arden d		0900		↓		0930
Birmingham International d	0851	0904	0908	0916	0921	0934
Marston Green d	0854	↓	↓	↓	0924	↓
Lea Hall d	0858				0928	
Stechford d	0901	↓	↓	↓	0931	↓
Adderley Park d	↓				0934	
Birmingham New St a	0908	0914	0920	0927	0939	0944

Northampton – Birmingham

	AWC 1	XC 1	AWC 1	WMR	LNR	TfW
London Euston d	0816		0838		0756	
Northampton d	↓		↓		0910	
Long Buckby d	↓				0922	
Rugby d	0915		↓		0934	
Coventry d	0927	0930	0936		0945	
Canley d	↓	↓	↓		0948	
Tile Hill d	↓	↓	↓		0952	
Berkswell d	↓	↓	↓		0955	
Hampton-in-Arden d	↓	↓	↓		1000	
Birmingham International d	0938	0941	0946	0951	1004	1008
Marston Green d	↓	↓	↓	0954	↓	↓
Lea Hall d	↓	↓	↓	0958	↓	↓
Stechford d	↓	↓	↓	1001	↓	↓
Adderley Park d	↓	↓	↓	↓	↓	↓
Birmingham New St a	0948	0951	0956	1008	1014	1020

Northampton – Birmingham

	AWC 1	WMR	LNR	AWC 1	XC 1	AWC 1
London Euston d	0910		0823	0916		0938
Northampton d	↓		0940	↓		↓
Long Buckby d	↓		0952	↓		↓
Rugby d	↓		1004	1015		↓
Coventry d	1006		1015	1027	1030	1038
Canley d	↓		1018	↓	↓	↓
Tile Hill d	↓		1022	↓	↓	↓
Berkswell d	↓		1025	↓	↓	↓
Hampton-in-Arden d	↓		1030	↓	↓	↓
Birmingham International d	1016	1021	1034	1038	1041	1048
Marston Green d	↓	1024	↓	↓	↓	↓
Lea Hall d	↓	1028	↓	↓	↓	↓
Stechford d	↓	1031	↓	↓	↓	↓
Adderley Park d	↓	1034	↓	↓	↓	↓
Birmingham New St a	1027	1039	1045	1048	1051	1058

Northampton – Birmingham

	WMR	LNR	TfW	AWC 1	WMR	LNR
London Euston d		0856		1010		0923
Northampton d		1010		↓		1040
Long Buckby d		1022		↓		1052
Rugby d		1034		↓		1104
Coventry d		1045		1106		1115
Canley d		1048		↓		1118
Tile Hill d		1052		↓		1122
Berkswell d		1055		↓		1125
Hampton-in-Arden d		1100		↓		1130
Birmingham International d	1051	1104	1108	1116	1121	1134
Marston Green d	1054	↓	↓	↓	1124	↓
Lea Hall d	1058	↓	↓	↓	1128	↓
Stechford d	1101	↓	↓	↓	1131	↓
Adderley Park d	↓	↓	↓	↓	1134	↓
Birmingham New St a	1108	1114	1120	1127	1139	1144

Northampton – Birmingham

	AWC 1	XC 1	AWC 1	WMR	LNR	TfW
London Euston d	1016		1038		0956	
Northampton d	↓		↓		1110	
Long Buckby d	↓				1122	
Rugby d	1115		↓		1134	
Coventry d	1127	1130	1137		1145	
Canley d	↓	↓	↓		1148	
Tile Hill d	↓	↓	↓		1152	
Berkswell d	↓	↓	↓		1155	
Hampton-in-Arden d	↓	↓	↓		1200	
Birmingham International d	1138	1141	1147	1151	1204	1208
Marston Green d	↓	↓	↓	1154	↓	↓
Lea Hall d	↓	↓	↓	1158	↓	↓
Stechford d	↓	↓	↓	1201	↓	↓
Adderley Park d	↓	↓	↓	↓	↓	↓
Birmingham New St a	1148	1151	1157	1208	1214	1220

Northampton – Birmingham

	AWC 1	WMR	LNR	AWC 1	XC 1	AWC 1
London Euston d	1110		1023	1116		1138
Northampton d	↓		1140	↓		↓
Long Buckby d	↓		1152	↓		↓
Rugby d	↓		1204	1215		↓
Coventry d	1206		1215	1227	1230	1236
Canley d	↓		1218	↓	↓	↓
Tile Hill d	↓		1222	↓	↓	↓
Berkswell d	↓		1225	↓	↓	↓
Hampton-in-Arden d	↓		1230	↓	↓	↓
Birmingham International d	1216	1221	1234	1238	1241	1246
Marston Green d	↓	1224	↓	↓	↓	↓
Lea Hall d	↓	1228	↓	↓	↓	↓
Stechford d	↓	1231	↓	↓	↓	↓
Adderley Park d	↓	1234	↓	↓	↓	↓
Birmingham New St a	1227	1239	1244	1248	1251	1256

Northampton – Birmingham

	WMR	LNR	TfW	AWC 1	WMR	LNR
London Euston d		1056		1210		1123
Northampton d		1210		↓		1240
Long Buckby d		1222		↓		1252
Rugby d		1234		↓		1304
Coventry d		1245		1306		1315
Canley d		1248		↓		1318
Tile Hill d		1252		↓		1322
Berkswell d		1255		↓		1325
Hampton-in-Arden d		1300		↓		1330
Birmingham International d	1251	1304	1308	1316	1321	1334
Marston Green d	1254	↓	↓	↓	1324	↓
Lea Hall d	1258	↓	↓	↓	1328	↓
Stechford d	1301	↓	↓	↓	1331	↓
Adderley Park d	↓	↓	↓	↓	1334	↓
Birmingham New St a	1308	1314	1320	1327	1339	1344

Northampton – Birmingham

	AWC 1	XC 1	AWC 1	WMR	LNR	TfW
London Euston d	1216		1238		1156	
Northampton d	↓		↓		1310	
Long Buckby d	↓		↓		1322	
Rugby d	1315		↓		1334	
Coventry d	1327	1330	1336		1345	
Canley d	↓	↓	↓		1348	
Tile Hill d	↓	↓	↓		1352	
Berkswell d	↓	↓	↓		1355	
Hampton-in-Arden d	↓	↓	↓		1400	
Birmingham International d	1338	1341	1346	1351	1404	1408
Marston Green d	↓	↓	↓	1354	↓	↓
Lea Hall d	↓	↓	↓	1358	↓	↓
Stechford d	↓	↓	↓	1401	↓	↓
Adderley Park d	↓	↓	↓	↓	↓	↓
Birmingham New St a	1348	1351	1356	1408	1414	1420

Northampton – Birmingham

	AWC 1	WMR	LNR	AWC 1	XC 1	AWC 1
London Euston d	1310		1223	1316		1338
Northampton d	↓		1340	↓		↓
Long Buckby d	↓		1352	↓		↓
Rugby d	↓		1404	1415		↓
Coventry d	1406		1415	1427	1430	1437
Canley d	↓		1418	↓	↓	↓
Tile Hill d	↓		1422	↓	↓	↓
Berkswell d	↓		1425	↓	↓	↓
Hampton-in-Arden d	↓		1430	↓	↓	↓
Birmingham International d	1416	1421	1434	1438	1441	1447
Marston Green d	↓	1424	↓	↓	↓	↓
Lea Hall d	↓	1428	↓	↓	↓	↓
Stechford d	↓	1431	↓	↓	↓	↓
Adderley Park d	↓	1434	↓	↓	↓	↓
Birmingham New St a	1427	1439	1445	1448	1451	1457

Northampton – Birmingham

	WMR	LNR	TfW	AWC 1	WMR	LNR
London Euston d		1256		1410		1323
Northampton d		1410		↓		1440
Long Buckby d		1422		↓		1452
Rugby d		1434		↓		1504
Coventry d		1445		1506		1515
Canley d		1448		↓		1518
Tile Hill d		1452		↓		1522
Berkswell d		1455		↓		1525
Hampton-in-Arden d		1500		↓		1530
Birmingham International d	1451	1504	1508	1516	1521	1534
Marston Green d	1454	↓	↓	↓	1524	↓
Lea Hall d	1458	↓	↓	↓	1528	↓
Stechford d	1501	↓	↓	↓	1531	↓
Adderley Park d	↓	↓	↓	↓	1534	↓
Birmingham New St a	1508	1514	1520	1527	1539	1545

Northampton – Birmingham

	AWC 1	XC 1	AWC 1	WMR	LNR	TfW
London Euston d	1416		1438		1356	
Northampton d	↓		↓		1510	
Long Buckby d	↓				1522	
Rugby d	1515		↓		1534	
Coventry d	1527	1530	1536		1545	
Canley d	↓	↓	↓		1548	
Tile Hill d	↓	↓	↓		1552	
Berkswell d	↓	↓	↓		1555	
Hampton-in-Arden d	↓	↓	↓		1600	
Birmingham International d	1538	1541	1546	1551	1604	1608
Marston Green d	↓	↓	↓	1554	↓	↓
Lea Hall d	↓	↓	↓	1558	↓	↓
Stechford d	↓	↓	↓	1601	↓	↓
Adderley Park d	↓	↓	↓	↓	↓	↓
Birmingham New St a	1548	1551	1556	1608	1614	1620

Northampton – Birmingham

	AWC 1	WMR	LNR	AWC 1	XC 1	AWC 1
London Euston d	1510		1423	1516		1538
Northampton d	↓		1540	↓		↓
Long Buckby d	↓		1552	↓		↓
Rugby d	↓		1604	1615		↓
Coventry d	1606		1615	1627	1630	1636
Canley d	↓		1618	↓	↓	↓
Tile Hill d	↓		1622	↓	↓	↓
Berkswell d	↓		1625	↓	↓	↓
Hampton-in-Arden d	↓		1630	↓	↓	↓
Birmingham International d	1616	1621	1634	1638	1641	1646
Marston Green d	↓	1624	↓	↓	↓	↓
Lea Hall d	↓	1628	↓	↓	↓	↓
Stechford d	↓	1631	↓	↓	↓	↓
Adderley Park d	↓	1634	↓	↓	↓	↓
Birmingham New St a	1627	1639	1644	1648	1651	1656

Northampton – Birmingham

	WMR	LNR	TfW	AWC 1	WMR	LNR
London Euston d		1456		1610		1523
Northampton d		1610		↓		1640
Long Buckby d		1622		↓		1652
Rugby d		1634		↓		1704
Coventry d		1645		1706		1715
Canley d		1648		↓		1718
Tile Hill d		1652		↓		1722
Berkswell d		1655		↓		1725
Hampton-in-Arden d		1700		↓		1730
Birmingham International d	1651	1704	1708	1716	1721	1734
Marston Green d	1654	↓	↓	↓	1724	↓
Lea Hall d	1658	↓	↓	↓	1728	↓
Stechford d	1701	↓	↓	↓	1731	↓
Adderley Park d	↓	↓	↓	↓	1734	↓
Birmingham New St a	1708	1714	1720	1727	1739	1744

Northampton – Birmingham

	AWC 1	XC 1	AWC 1	WMR	LNR	TfW
London Euston d	1616		1638		1556	
Northampton d	↓		↓		1710	
Long Buckby d	↓				1722	
Rugby d	1715		↓		1734	
Coventry d	1727	1730	1737		1745	
Canley d	↓	↓	↓		1748	
Tile Hill d	↓	↓	↓		1752	
Berkswell d	↓	↓	↓		1755	
Hampton-in-Arden d	↓	↓	↓		1800	
Birmingham International d	1738	1741	1747	1751	1804	1808
Marston Green d	↓	↓	↓	1754	↓	↓
Lea Hall d	↓	↓	↓	1758	↓	↓
Stechford d	↓	↓	↓	1801	↓	↓
Adderley Park d	↓	↓	↓	↓	↓	↓
Birmingham New St a	1748	1751	1757	1808	1814	1820

Northampton – Birmingham

	AWC 1	WMR	LNR	AWC 1	XC 1	AWC 1
London Euston d	1710		1623	1716		1738
Northampton d	↓		1740	↓		↓
Long Buckby d	↓		1752	↓		↓
Rugby d	↓		1804	1815		↓
Coventry d	1806		1815	1827	1830	1836
Canley d	↓		1818	↓	↓	↓
Tile Hill d	↓		1822	↓	↓	↓
Berkswell d	↓		1825	↓	↓	↓
Hampton-in-Arden d	↓		1830	↓	↓	↓
Birmingham International d	1816	1821	1834	1838	1841	1846
Marston Green d	↓	1824	↓	↓	↓	↓
Lea Hall d	↓	1828	↓	↓	↓	↓
Stechford d	↓	1831	↓	↓	↓	↓
Adderley Park d	↓	1834	↓	↓	↓	↓
Birmingham New St a	1827	1839	1844	1848	1851	1856

Northampton – Birmingham

	WMR	LNR	TfW	AWC 1	WMR	LNR
London Euston d		1656		1810		1723
Northampton d		1810		↓		1840
Long Buckby d		1822		↓		1852
Rugby d		1834		↓		1904
Coventry d		1845		1906		1915
Canley d		1848		↓		1918
Tile Hill d		1852		↓		1922
Berkswell d		1855		↓		1925
Hampton-in-Arden d		1900		↓		1930
Birmingham International d	1851	1904	1908	1916	1921	1934
Marston Green d	1854	↓	↓	↓	1924	↓
Lea Hall d	1858	↓	↓	↓	1928	↓
Stechford d	1901	↓	↓	↓	1931	↓
Adderley Park d	↓	↓	↓	↓	1934	↓
Birmingham New St a	1908	1914	1920	1926	1940	1944

Northampton – Birmingham

	AWC 1	XC 1	AWC 1	WMR	LNR	TfW
London Euston d	1816		1838		1756	
Northampton d	↓		↓		1910	
Long Buckby d	↓		↓		1922	
Rugby d	1915		↓		1934	
Coventry d	1927	1930	1936		1945	
Canley d	↓	↓	↓		1948	
Tile Hill d	↓	↓	↓		1952	
Berkswell d	↓	↓	↓		1955	
Hampton-in-Arden d	↓	↓	↓		2000	
Birmingham International d	1938	1941	1946	1951	2004	2009
Marston Green d	↓	↓	↓	1954	↓	↓
Lea Hall d	↓	↓	↓	1958	↓	↓
Stechford d	↓	↓	↓	2001	↓	↓
Adderley Park d	↓	↓	↓	↓	↓	↓
Birmingham New St a	1948	1951	1956	2008	2014	2021

Northampton – Birmingham

	AWC 1	WMR	LNR	AWC 1	XC 1	AWC 1
London Euston d	1910		1823	1916		1934
Northampton d	↓		1940	↓		↓
Long Buckby d	↓		1952	↓		↓
Rugby d	↓		2004	2015		↓
Coventry d	2006		2015	2027	2030	2036
Canley d	↓		2018	↓	↓	↓
Tile Hill d	↓		2022	↓	↓	↓
Berkswell d	↓		2025	↓	↓	↓
Hampton-in-Arden d	↓		2030	↓	↓	↓
Birmingham International d	2016	2021	2034	2038	2041	2046
Marston Green d	↓	2024	↓	↓	↓	↓
Lea Hall d	↓	2028	↓	↓	↓	↓
Stechford d	↓	2031	↓	↓	↓	↓
Adderley Park d	↓	2034	↓	↓	↓	↓
Birmingham New St a	2027	2040	2044	2048	2051	2058

Northampton – Birmingham

	WMR	LNR	TfW	WMR	LNR	XC 1
London Euston d		1856			1920	
Northampton d		2010			2040	
Long Buckby d		2022			2052	
Rugby d		2034			2104	
Coventry d		2045			2115	2130
Canley d		2048			2118	↓
Tile Hill d		2052			2122	
Berkswell d		2055			2125	
Hampton-in-Arden d		2100			2130	↓
Birmingham International d	2051	2104	2108	2121	2134	2141
Marston Green d	2054	↓	↓	2124	↓	↓
Lea Hall d	2058			2128		
Stechford d	2101			2131		
Adderley Park d	▼	▼	▼	2134	▼	▼
Birmingham New St a	2108	2114	2120	2139	2148	2151

Northampton – Birmingham

	LNR	AWC 1	WMR	WMR	LNR	AWC 1
London Euston d	1946	2025			2021	2104
Northampton d	2103	↓			2140	↓
Long Buckby d	2114	↓			2152	↓
Rugby d	2125	2137			2204	2215
Coventry d	2135	2149			2215	2227
Canley d	2138	↓			2218	↓
Tile Hill d	2142	↓			2222	↓
Berkswell d	2145	↓			2225	↓
Hampton-in-Arden d	2150	↓			2230	↓
Birmingham International d	2154	2200	2203	2221	2233	2237
Marston Green d	↓	↓	2206	2224	↓	↓
Lea Hall d	↓	↓	2210	2228	↓	↓
Stechford d	↓	↓	2213	2231	↓	↓
Adderley Park d	↓	↓	2216	2234	↓	↓
Birmingham New St a	2202	2211	2221	2242	2243	2247

Northampton – Birmingham

	XC 1	WMR	LNR	AWC 1	LNR	AWC 1
London Euston d			2039	2123	2109	2142
Northampton d			2208	↓	2231	↓
Long Buckby d			2219	↓	2242	↓
Rugby d			2230	2242	2253	2258
Coventry d	2230		2240	2253	2304	2309
Canley d	↓		2243	↓	↓	↓
Tile Hill d	↓		2247	↓	↓	↓
Berkswell d	↓		2251	↓	↓	↓
Hampton-in-Arden d	↓		2255	↓	↓	↓
Birmingham International d	2240	2246	2259	2304	2314	2319
Marston Green d	↓	2249	↓	↓	↓	↓
Lea Hall d	↓	2253	↓	↓	↓	↓
Stechford d	↓	2256	↓	↓	↓	↓
Adderley Park d	↓	2259	↓	↓	↓	↓
Birmingham New St a	2250	2306	2308	2313	2326	2329

Northampton – Birmingham

	LNR
London Euston d	2127
Northampton d	2254
Long Buckby d	2305
Rugby d	2316
Coventry d	2327
Canley d	2330
Tile Hill d	2334
Berkswell d	2337
Hampton-in-Arden d	2342
Birmingham International d	2345
Marston Green d	2349
Lea Hall d	2352
Stechford d	2355
Adderley Park d	2359
Birmingham New St a	0003

Northampton – Birmingham

	WMR	LNR	AWC 1	LNR	TfW	WMR
London Euston d			0748	0724		
Northampton d			↓	0906		
Long Buckby d			↓	0917		
Rugby d		0857	0923	0928		
Coventry d	0834	0907	0934	0938		
Canley d	0837	0910	↓	0941		
Tile Hill d	0841	0914	↓	0945		
Berkswell d	0844	↓	↓	0949		
Hampton-in-Arden d	0849	↓	↓	0953		
Birmingham International d	0852	0921	0945	0957	1006	1021
Marston Green d	0856	0924	↓	1000	↓	1024
Lea Hall d	0859	0928	↓	↓	↓	1028
Stechford d	0902	0931	↓	↓	↓	1031
Adderley Park d	0906	0934	↓	↓	↓	1034
Birmingham New St a	0910	0940	0955	1008	1017	1039

Northampton – Birmingham

	LNR	WMR	AWC 1	XC 1	LNR	TfW
London Euston d	0751		0850		0825	
Northampton d	0927	0935	↓		0959	
Long Buckby d	0938	0947	↓		1010	
Rugby d	0951	0958	1015		1022	
Coventry d		1008	1027	1030	1033	
Canley d		1011	↓	↓	1036	
Tile Hill d		1015	↓	↓	1040	
Berkswell d		1019	↓	↓	1043	
Hampton-in-Arden d		1023	↓	↓	1048	
Birmingham International d		1027	1038	1041	1052	1108
Marston Green d		1030	↓	↓	1055	↓
Lea Hall d		1033	↓	↓	↓	↓
Stechford d		1036	↓	↓	↓	↓
Adderley Park d		1040	↓	↓	↓	↓
Birmingham New St a		1044	1048	1051	1103	1120

Northampton – Birmingham

	WMR	LNR	WMR	AWC 1	XC 1	LNR
London Euston d		0853		0952		0925
Northampton d		1028	1043	↓		1100
Long Buckby d		1039	1054	↓		1111
Rugby d		1051	1105	1115		1123
Coventry d			1115	1127	1130	1134
Canley d			1118	↓	↓	1137
Tile Hill d			1122	↓	↓	1141
Berkswell d			1126	↓	↓	1144
Hampton-in-Arden d			1130	↓	↓	1149
Birmingham International d	1121		1134	1138	1141	1153
Marston Green d	1124		↓	↓	↓	1156
Lea Hall d	1128		↓	↓	↓	↓
Stechford d	1131		↓	↓	↓	↓
Adderley Park d	1134		↓	↓	↓	↓
Birmingham New St a	1139		1144	1148	1151	1204

Northampton – Birmingham

	TfW	WMR	LNR	WMR	AWC 1	XC 1
London Euston d			0956		1049	
Northampton d			1129	1140	↓	
Long Buckby d			▼	1151	↓	
Rugby d			1151	1203	1215	
Coventry d				1215	1227	1230
Canley d				1218	↓	↓
Tile Hill d				1222	↓	↓
Berkswell d				1225	↓	↓
Hampton-in-Arden d				1230	↓	↓
Birmingham International d	1208	1221		1234	1238	1241
Marston Green d	↓	1224		↓	↓	↓
Lea Hall d	↓	1228		↓	↓	↓
Stechford d	↓	1231		↓	↓	↓
Adderley Park d	▼	1234		▼	▼	▼
Birmingham New St a	1220	1239		1244	1248	1251

Northampton – Birmingham

	LNR	TfW	LNR	AWC 1	WMR	WMR
London Euston d	1024		1052	1152		
Northampton d	1159		1219	↓		1240
Long Buckby d	1210		1230	↓		1251
Rugby d	1222		1242	1254		1303
Coventry d	1233			1306		1315
Canley d	1236			↓		1318
Tile Hill d	1240			↓		1322
Berkswell d	1243			↓		1325
Hampton-in-Arden d	1248			↓		1330
Birmingham International d	1252	1308		1316	1321	1334
Marston Green d	1255	↓		↓	1324	↓
Lea Hall d	↓	↓		↓	1328	↓
Stechford d	↓	↓		↓	1331	↓
Adderley Park d	↓	↓		↓	1334	↓
Birmingham New St a	1304	1320		1326	1339	1344

Northampton – Birmingham

	XC 1	AWC 1	LNR	TfW	AWC 1	WMR
London Euston d		1239	1124		1309	
Northampton d		↓	1309		↓	
Long Buckby d		↓	1320		↓	
Rugby d		↓	1331		↓	
Coventry d	1330	1336	1343		1406	
Canley d	↓	↓	1346		↓	
Tile Hill d	↓	↓	1350		↓	
Berkswell d	↓	↓	1353		↓	
Hampton-in-Arden d	↓	↓	1358		↓	
Birmingham International d	1341	1346	1402	1407	1416	1421
Marston Green d	↓	↓	1405	↓	↓	1424
Lea Hall d	↓	↓	↓	↓	↓	1428
Stechford d	↓	↓	↓	↓	↓	1431
Adderley Park d	↓	↓	↓	↓	↓	1434
Birmingham New St a	1351	1356	1413	1419	1427	1439

Northampton – Birmingham

	LNR	AWC 1	XC 1	AWC 1	LNR	TfW
London Euston d	1222	1315		1339	1256	
Northampton d	1340	↓		↓	1409	
Long Buckby d	1352	↓		↓	1420	
Rugby d	1404	1415		↓	1432	
Coventry d	1415	1427	1430	1436	1442	
Canley d	1418	↓	↓	↓	1445	
Tile Hill d	1422	↓	↓	↓	1449	
Berkswell d	1425	↓	↓	↓	1453	
Hampton-in-Arden d	1430	↓	↓	↓	1457	
Birmingham International d	1434	1438	1441	1446	1501	1506
Marston Green d	↓	↓	↓	↓	1505	↓
Lea Hall d	↓	↓	↓	↓	↓	↓
Stechford d	↓	↓	↓	↓	↓	↓
Adderley Park d	↓	↓	↓	↓	↓	↓
Birmingham New St a	1445	1448	1451	1456	1513	1518

Northampton – Birmingham

	XC 1	AWC 1	WMR	LNR	AWC 1	XC 1
London Euston d		1409		1322	1415	
Northampton d		↓		1440	↓	
Long Buckby d		↓		1451	↓	
Rugby d		↓		1503	1515	
Coventry d	1500	1506		1515	1527	1530
Canley d	↓	↓		1518	↓	↓
Tile Hill d	↓	↓		1522	↓	↓
Berkswell d	↓	↓		1525	↓	↓
Hampton-in-Arden d	↓	↓		1530	↓	↓
Birmingham International d	1510	1516	1521	1534	1538	1541
Marston Green d	↓	↓	1524	↓	↓	↓
Lea Hall d	↓	↓	1528	↓	↓	↓
Stechford d	↓	↓	1531	↓	↓	↓
Adderley Park d	↓	↓	1534	↓	↓	↓
Birmingham New St a	1520	1527	1539	1545	1548	1551

Northampton – Birmingham

	AWC 1	LNR	TfW	XC 1	AWC 1	WMR
London Euston d	1439	1356			1509	
Northampton d	↓	1509			↓	
Long Buckby d	↓	1520			↓	
Rugby d	↓	1532			↓	
Coventry d	1537	1542		1600	1606	
Canley d	↓	1545		↓	↓	
Tile Hill d	↓	1549		↓	↓	
Berkswell d	↓	1553		↓	↓	
Hampton-in-Arden d	↓	1557		↓	↓	
Birmingham International d	1547	1601	1607	1610	1616	1621
Marston Green d	↓	1605	↓	↓	↓	1624
Lea Hall d	↓	↓	↓	↓	↓	1628
Stechford d	↓	↓	↓	↓	↓	1631
Adderley Park d	↓	↓	↓	↓	↓	1634
Birmingham New St a	1557	1613	1619	1620	1627	1639

Northampton – Birmingham

	LNR	AWC 1	XC 1	AWC 1	LNR	TfW
London Euston d	1422	1515		1539	1456	
Northampton d	1540	↓		↓	1609	
Long Buckby d	1551	↓		↓	1620	
Rugby d	1603	1615		↓	1632	
Coventry d	1615	1627	1630	1639	1642	
Canley d	1618	↓	↓	↓	1645	
Tile Hill d	1622	↓	↓	↓	1649	
Berkswell d	1625	↓	↓	↓	1653	
Hampton-in-Arden d	1630	↓	↓	↓	1657	
Birmingham International d	1634	1638	1641	1651	1701	1706
Marston Green d	↓	↓	↓	↓	1705	↓
Lea Hall d	↓	↓	↓	↓	↓	↓
Stechford d	↓	↓	↓	↓	↓	↓
Adderley Park d	↓	↓	↓	↓	↓	↓
Birmingham New St a	1645	1648	1651	1704	1713	1718

Northampton – Birmingham

	XC 1	AWC 1	WMR	LNR	AWC 1	XC 1
London Euston d		1609		1522	1615	
Northampton d		↓		1640	↓	
Long Buckby d		↓		1651	↓	
Rugby d		↓		1703	1715	
Coventry d	1700	1706		1715	1727	1730
Canley d	↓	↓		1718	↓	↓
Tile Hill d	↓	↓		1722	↓	↓
Berkswell d	↓	↓		1725	↓	↓
Hampton-in-Arden d	↓	↓		1730	↓	↓
Birmingham International d	1710	1716	1721	1734	1738	1741
Marston Green d	↓	↓	1724	↓	↓	↓
Lea Hall d	↓	↓	1728	↓	↓	↓
Stechford d	↓	↓	1731	↓	↓	↓
Adderley Park d	↓	↓	1734	↓	↓	↓
Birmingham New St a	1720	1727	1739	1744	1748	1751

Northampton – Birmingham

	AWC 1	LNR	TfW	XC 1	AWC 1	WMR
London Euston d	1639	1556			1709	
Northampton d	↓	1709			↓	
Long Buckby d	↓	1720			↓	
Rugby d	↓	1732			↓	
Coventry d	1736	1742		1800	1806	
Canley d	↓	1745		↓	↓	
Tile Hill d	↓	1749		↓	↓	
Berkswell d	↓	1753		↓	↓	
Hampton-in-Arden d	↓	1757		↓	↓	
Birmingham International d	1746	1801	1806	1810	1816	1821
Marston Green d	↓	1805	↓	↓	↓	1824
Lea Hall d	↓	↓	↓	↓	↓	1828
Stechford d	↓	↓	↓	↓	↓	1831
Adderley Park d	↓	↓	↓	↓	↓	1834
Birmingham New St a	1756	1813	1818	1820	1827	1840

Northampton – Birmingham

	LNR	AWC 1	XC 1	AWC 1	LNR	XC 1
London Euston d	1622	1715		1739	1656	
Northampton d	1740	↓		↓	1809	
Long Buckby d	1751	↓		↓	1820	
Rugby d	1803	1815		↓	1832	
Coventry d	1815	1827	1830	1837	1842	1858
Canley d	1818	↓	↓	↓	1845	↓
Tile Hill d	1822	↓	↓	↓	1849	↓
Berkswell d	1825	↓	↓	↓	1853	↓
Hampton-in-Arden d	1830	↓	↓	↓	1857	↓
Birmingham International d	1834	1838	1841	1847	1901	1908
Marston Green d	↓	↓	↓	↓	1905	↓
Lea Hall d	↓	↓	↓	↓	↓	↓
Stechford d	↓	↓	↓	↓	↓	↓
Adderley Park d	↓	↓	↓	↓	↓	↓
Birmingham New St a	1845	1848	1851	1857	1914	1918

Northampton – Birmingham

	TfW	AWC 1	WMR	LNR	AWC 1	XC 1
London Euston d		1809		1722	1815	
Northampton d		↓		1840	↓	
Long Buckby d		↓		1851	↓	
Rugby d		↓		1903	1915	
Coventry d		1906		1915	1927	1930
Canley d		↓		1918	↓	↓
Tile Hill d		↓		1922	↓	↓
Berkswell d		↓		1925	↓	↓
Hampton-in-Arden d		↓		1930	↓	↓
Birmingham International d	1911	1915	1921	1934	1938	1941
Marston Green d	↓	↓	1924	↓	↓	↓
Lea Hall d	↓	↓	1928	↓	↓	↓
Stechford d	↓	↓	1931	↓	↓	↓
Adderley Park d	↓	↓	1934	↓	↓	↓
Birmingham New St a	1922	1927	1939	1945	1948	1951

Northampton – Birmingham

	AWC 1	LNR	XC 1	TfW	AWC 1	WMR
London Euston d	1839	1756			1909	
Northampton d	↓	1909			↓	
Long Buckby d	↓	1920			↓	
Rugby d	↓	1932			↓	
Coventry d	1936	1942	1956		2006	
Canley d	↓	1945	↓		↓	
Tile Hill d	↓	1949	↓		↓	
Berkswell d	↓	1953	↓		↓	
Hampton-in-Arden d	↓	1957	↓		↓	
Birmingham International d	1946	2001	2007	2010	2016	2021
Marston Green d	↓	2005	↓	↓	↓	2024
Lea Hall d	↓	↓	↓	↓	↓	2028
Stechford d	↓	↓	↓	↓	↓	2031
Adderley Park d	↓	↓	↓	↓	↓	2034
Birmingham New St a	1956	2013	2017	2022	2027	2039

Northampton – Birmingham

	LNR	AWC 1	XC 1	AWC 1	LNR	TfW
London Euston d	1822	1915		1939	1856	
Northampton d	1940	↓		↓	2009	
Long Buckby d	1951	↓		↓	2020	
Rugby d	2003	2015		↓	2032	
Coventry d	2015	2027	2030	2039	2043	
Canley d	2018	↓	↓	↓	2046	
Tile Hill d	2022	↓	↓	↓	2050	
Berkswell d	2025	↓	↓	↓	2053	
Hampton-in-Arden d	2030	↓	↓	↓	2058	
Birmingham International d	2034	2038	2041	2051	2101	2108
Marston Green d	↓	↓	↓	↓	2105	↓
Lea Hall d	↓	↓	↓	↓	↓	↓
Stechford d	↓	↓	↓	↓	↓	↓
Adderley Park d	↓	↓	↓	↓	↓	↓
Birmingham New St a	2044	2048	2051	2102	2113	2119

Northampton – Birmingham

	AWC 1	WMR	LNR	AWC 1	XC 1	LNR	AWC 1
London Euston d	2009		1922	2015		1956	2036
Northampton d	↓		2040	↓		2059	↓
Long Buckby d	↓		2051	↓		2110	↓
Rugby d	↓		2103	2115		2121	2138
Coventry d	2106		2114	2127	2130	2135	2149
Canley d	↓		2117	↓	↓	2138	↓
Tile Hill d	↓		2121	↓	↓	2142	↓
Berkswell d	↓		2124	↓	↓	2145	↓
Hampton-in-Arden d	↓		2129	↓	↓	2150	↓
Birmingham International d	2116	2121	2133	2138	2141	2153	2159
Marston Green d	↓	2124	↓	↓	↓	2157	↓
Lea Hall d	↓	2128	↓	↓	↓	↓	↓
Stechford d	↓	2131	↓	↓	↓	↓	↓
Adderley Park d	↓	2134	↓	↓	↓	↓	↓
Birmingham New St a	2127	2139	2142	2147	2151	2205	2209

Northampton – Birmingham

	TfW	LNR	AWC 1	XC 1	TfW	LNR
London Euston d		2020	2056			
Northampton d		2131	↓			2200
Long Buckby d		2142	↓			2211
Rugby d		2153	↓			2222
Coventry d		2205	2216	2223		2235
Canley d		2208	↓	↓		2238
Tile Hill d		2212	↓	↓		2242
Berkswell d		2215	↓	↓		2245
Hampton-in-Arden d		2220	↓	↓		2250
Birmingham International d	2211	2223	2228	2233	2241	2253
Marston Green d	↓	2227	↓	↓	↓	2257
Lea Hall d	↓	↓	↓	↓	↓	↓
Stechford d	↓	↓	↓	↓	↓	↓
Adderley Park d	↓	↓	↓	↓	↓	↓
Birmingham New St a	2222	2234	2239	2243	2253	2305

Northampton – Birmingham

	TfW	LNR	AWC 1	LNR	AWC 1	LNR
London Euston d		2107	2153	2131	2225	2203
Northampton d		2239	↓	2312	↓	2335
Long Buckby d		2250	↓	2323	↓	2346
Rugby d		2301	2324	2334	2352	2357
Coventry d		2312	2335	2345	0003	0007a
Canley d		↓	↓	2348	↓	
Tile Hill d		↓	↓	2352	↓	
Berkswell d		↓	↓	2355	↓	
Hampton-in-Arden d		↓	↓	2359	↓	
Birmingham International d	2307	2321	2345	0003	0013	
Marston Green d	↓	2325	↓	0007	↓	
Lea Hall d	↓	2328	↓	↓	↓	
Stechford d	↓	2331	↓	↓	↓	
Adderley Park d	↓	2335	↓	↓	↓	
Birmingham New St a	2320	2340	2355	0014	0023	

Northampton – Birmingham

	AWC 1
London Euston d	2324
Northampton d	↓
Long Buckby d	↓
Rugby d	0050s
Coventry d	0101s
Canley d	↓
Tile Hill d	↓
Berkswell d	↓
Hampton-in-Arden d	↓
Birmingham International d	0111s
Marston Green d	↓
Lea Hall d	↓
Stechford d	↓
Adderley Park d	↓
Birmingham New St a	0123

National Rail Enquiries

03457 48 49 50 • nationalrail.co.uk

Live travel updates

@WestMidRailway

For help, advice and travel updates

/WestMidsRailway

@westmidlandsrailway

For the latest offers and news

West Midlands Railway

Operated by West Midlands Trains

